



HARDSCAPE LANDSCAPE ACCESSORIES

ANDS • EDGING • ADHESIVES • CLEANERS • SEALERS
• STEEL • FABRIC • GEOGRID • BASE REPLACEMENT
N CONTROL • *Plant Care* • ACCESSORIES • JOINTIN
STABILIZERS • DIAMOND BLADES • TURF ACCESSORIE
WALL SYSTEMS & ENGINEERING • DRAINAGE • EROSION
ANDS • EDGING • ADHESIVES • *Cleaners* • SEALERS
S • *Steel* • FABRIC • GEOGRID • BASE REPLACEMENT
N CONTROL • PLANT CARE • ACCESSORIES • JOINTIN
STABILIZERS • *Diamond Blades* • TURF ACCESSORIE
WALL SYSTEMS & ENGINEERING • DRAINAGE • EROSION





INTRODUCTION	02-09
JOINTING SANDS	10-13
EDGING	14-17
ADHESIVES	18-23
CLEANERS	24-29
SEALERS	30-37
STABILIZERS	38-39
DIAMOND BLADES	40-45
TURF ACCESSORIES	46-47
STEEL	48-51
FABRIC	52-63
GEOGRID	64-69
BASE REPLACEMENT	70-73
WALL SYSTEMS & ENGINEERING	74-77
DRAINAGE	78-79
EROSION CONTROL	80-85
PLANT CARE	86-87
ACCESSORIES	88-89
ORDERING & RESOURCES	90-107

ABOUT SRW PRODUCTS

Welcome!

Over the past 35 years, we've become leaders in the hardscape industry because we know it's people & partnerships that truly matter. We're family-owned & operated by three generations & with that, we have learned how hardscapes bring people together.

Our dealer-based company continues to thrive because of our team's commitment to helping your business succeed. Keeping to this goal, we have invested & continue to invest in fortifying our infrastructure, expanding our staff, manufacturing, production, & distribution centers to quickly respond to the needs of our customers from coast to coast.

Our success is partnered with yours. Our high-quality hardscape & landscape accessories products ensure the triumph of our partnership.

We provide so much more than products because we believe in people & partnerships. Our Sales Team & Customer Service Team have formed long-lasting relationships by getting to know our customer's individual needs and providing customized solutions.

We are unmatched in the industry with our Product Management Team and their expertise in product knowledge & developing innovative products. We have created excellent educational materials. In addition, they are available to provide you with expert consultation.

Our company continues to grow, & we remain both innovative & comprehensive in our product base. We appreciate your business & are incredibly grateful for future opportunities to partner with you. At SRW Products, we promise to continue focusing on our key priorities: PEOPLE, PRODUCTS, & PARTNERSHIPS.



DEALER NETWORK

Our products are available from leading hardscape suppliers across the United States & Canada. Over 5,000 dealers turn to SRW Products for the consistent quality & performance they have come to trust.



SRW Products Distribution - U.S. & Canada

SRW PRODUCTS: SOLID SOLUTIONS FOR BETTER HARDSCAPES



After all, we are SRW Products.
No one does it better!
David Orton, CEO



JASON ORTON
V.P. of Sales & Marketing



TIM SANBORN
National Accounts Sales Manager
Cell: 763-203-2966
Office: 763-260-8713
Email: timsanborn@srwproducts.com



JARRED HUTTO
West Coast Sales Manager
Cell: 208-513-0706
Office: 763-220-5882
Email: jarredhutto@srwproducts.com



DALE PERBIX
Central US Sales Manager
Cell: 763-498-2775
Office: 763-260-8714
Email: daleperbix@srwproducts.com



MICHAEL ANDERSON
East Coast Sales Manager
Cell: 856-952-2007
Office: 856-244-7004
Email: michaelanderson@srwproducts.com

Visit SRWProducts.com to meet our full sales team.

CORPORATE OFFICE

32005 126th Street
PO Box 70
Princeton, MN 55371

Toll Free: 800-752-9326

Phone: 763-389-2722

Fax: 763-389-2725



WEST

DISTRIBUTION CENTER

4801 Feather River Blvd.
Unit 4
Oroville, CA 95965

Phone: 530-212-8272

CENTRAL

DISTRIBUTION CENTER

32020 126th Street
Princeton, MN 55371

Phone: 800-752-9326

SOUTHEAST

DISTRIBUTION CENTER

2441 Hwy 123 East
Toccoa, GA 30577

Phone: 762-204-1770

NORTHEAST

DISTRIBUTION CENTER

Rt. 55 Industrial Center
70 Sewell Street, Unit I
Glassboro, NJ 08028

Phone: 856-244-7001

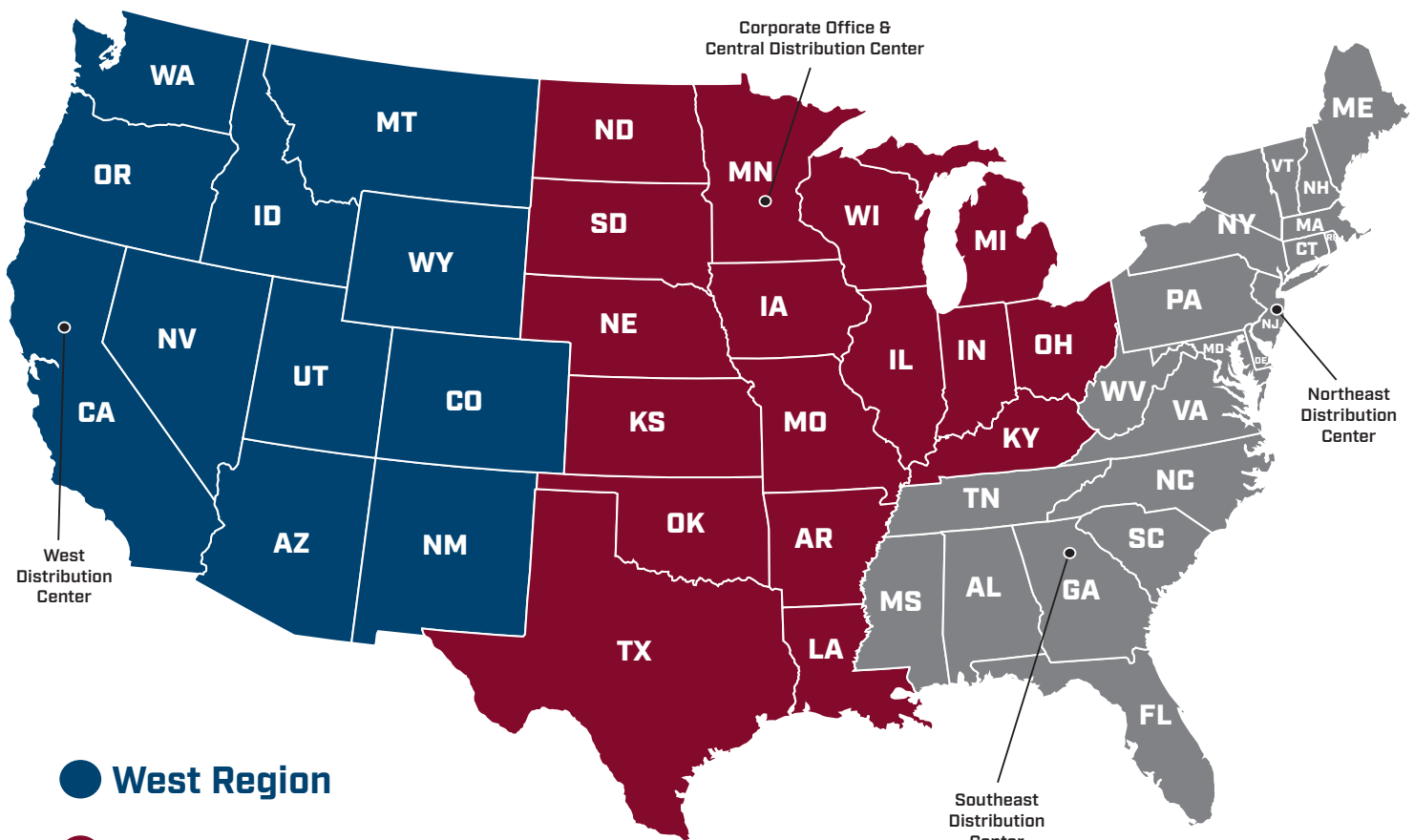

● West Region

● Central Region

● East Region

Also serving Canada!

Jet Sweep™, transforms tasks that typically require two people into a manageable one-person job. This versatile sprayer attachment that can be easily used with a variety of tools, including push brooms, floor squeegees, deck brushes, & more, opening up a world of possibilities for your cleaning & maintenance needs.



NEW JET Sweep™



See page 89

NEW PRODUCT

NEW PRODUCT



BURLAP
100% NATURAL
SRW PRODUCTS | PLANT CARE
See page 86

SRW PRODUCTS: SOLID SOLUTIONS FOR BETTER HARDSCAPES



NEW EDGING

ULTRALOK PAVER RAIL™

Our **UltraLok™** edge restraint system is designed to provide strong & stable connections between pieces, with reinforcing pillars & reinforced spike holes for unmatched strength & stability. The **UltraLok™** footprint allows for proper drainage & encourages root development along the edge of the project. It can be easily used for both straight & curved areas.

NEW PRODUCT

SRW PRODUCTS: SOLID SOLUTIONS FOR BETTER HARDSCAPES

Recommended Products For

HYBRID OR TRADITIONAL BASE

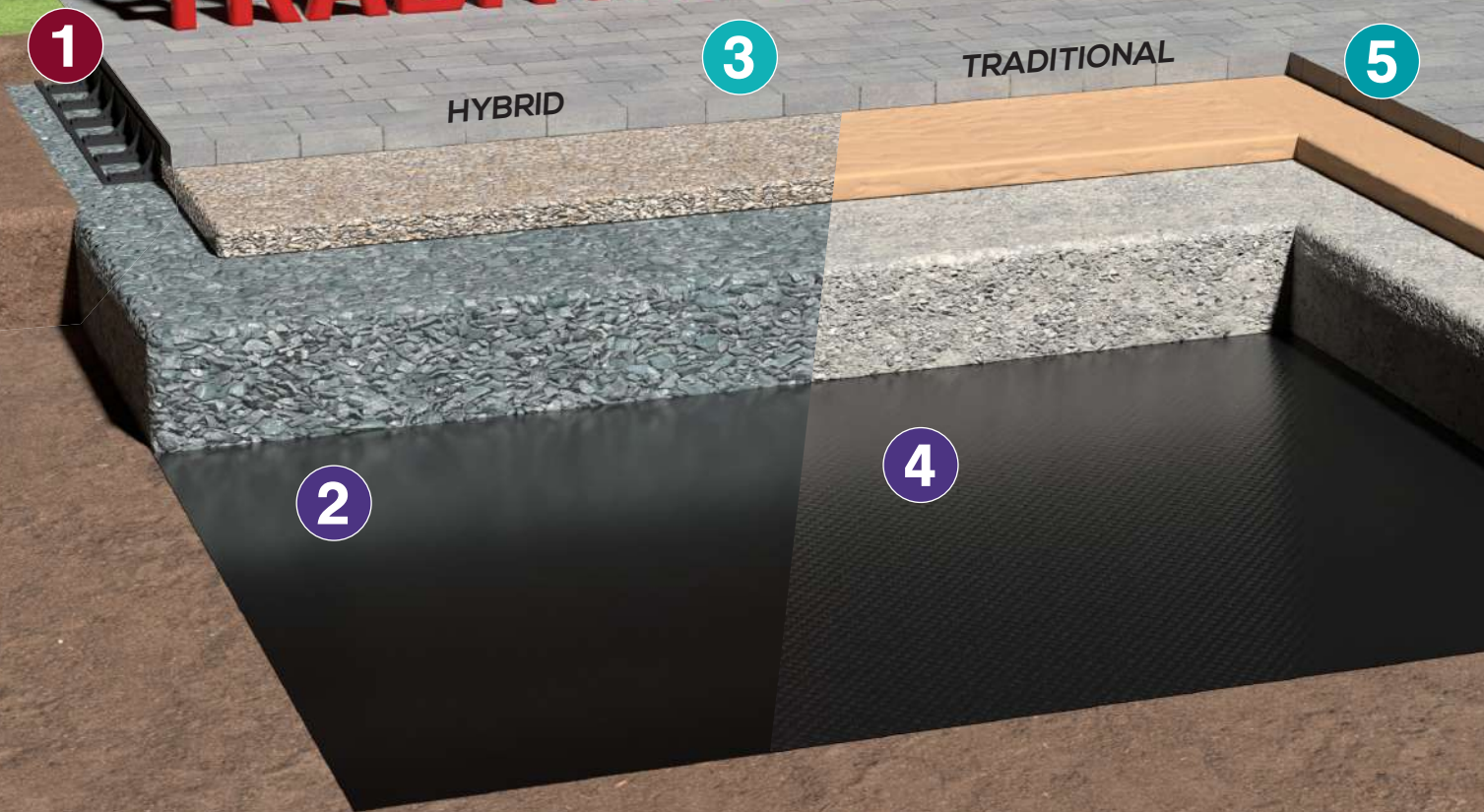

1

ULTRALOK PAVER RAIL™

An injection-molded edge restraint, designed to provide a strong and stable connection between pieces. It can be easily used for both straight & curved areas.

Page 15



2

PERMEABLE 350

An excellent choice for permeable paver systems where high strength & water flow are needed simultaneously.

Page 59



3

WETLOK™

Resin based jointing material for all types of paving projects with joints of 1/8" - 5".

Page 11



4

SS5

Use to separate the base from the sub-base which increases strength.

Page 58



5

PAVERMATE Z3™

Fill paver joints of 1/16" - 2" with polymeric sand to create strong, durable & long-lasting results.

Page 11



JOINTING SAND

FAST ACTING



WEATHER PROOF



EASY INSTALLATION

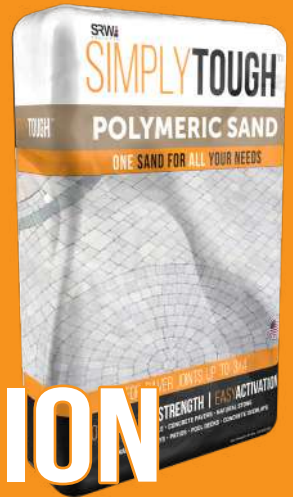

WIDE JOINTS

PAVERMATE Z3™



FEATURES

- ▶ **Zero Haze:** Clear polymer technology sets you up for a haze-free project.
- ▶ **Zero Dust:** Specially mixed to bind polymers & sand, reducing fines & creating a dust-free install.
- ▶ **Zero Problems:** Rain safe in just 10 minutes. Fastest set up time in the market helps with unforeseen weather.

APPLICATION

- ▶ Concrete Pavers
- ▶ Driveways
- ▶ Pool Decks
- ▶ Patios & Walkways
- ▶ Concrete Overlays & Non-Overlays

COVERAGE: 1/16" - 2"

- ▶ Narrow Joints: 55 - 75 sq. ft.
- ▶ Wide Joints: 20 - 30 sq. ft.

AVAILABLE IN 5 COLORS

TAN

GRANITE

BLACK

IVORY

BEIGE*

**Region specific, ask your Territory Sales Representative for more information.*

See page 92 for ordering information

WETLOK™



FEATURES

- ▶ Can be installed in the rain
- ▶ Pre-mixed & ready to use
- ▶ Use for joints 1/8" - 5"
- ▶ Use with hybrid or traditional base
- ▶ Permeable
- ▶ Easy to use, simply brush into joints & settle with water
- ▶ Resists weeds & plant growth

APPLICATION

- ▶ Light-Duty Residential Driveways
- ▶ Porcelain
- ▶ Concrete/Clay Pavers
- ▶ Patios & Walkways
- ▶ Natural Stone
- ▶ Pool Decks
- ▶ Wetcast
- ▶ Terracotta
- ▶ Installations with HexaBase™ & other base replacements

COVERAGE: 1/8" - 5"

- ▶ One tub covers 45 - 65 sq. ft. with a 1/8" joint

AVAILABLE IN 5 COLORS

BEACH

PLATINUM

TAN

GRANITE

BLACK

See page 92 for ordering information

JETSWEEP



FEATURES

- ▶ Quickly attach to a variety of handled tools like Push Brooms, Squeegees, Deck Brushes, & more.
- ▶ Sturdy, all-metal design
- ▶ Works with any garden hose
- ▶ Quick-connect adapters for easy tool-swapping
- ▶ Shut-off valve for convenience

APPLICATIONS

- ▶ WetLok™ Installation
- ▶ Patio Cleaning with SRW Products Cleaners
- ▶ Garage Floors
- ▶ Decks
- ▶ Pool Deck
- ▶ Driveway
- ▶ Siding
- ▶ Outdoor Jobs

See page 92 for ordering information

SIMPLYTOUGH™

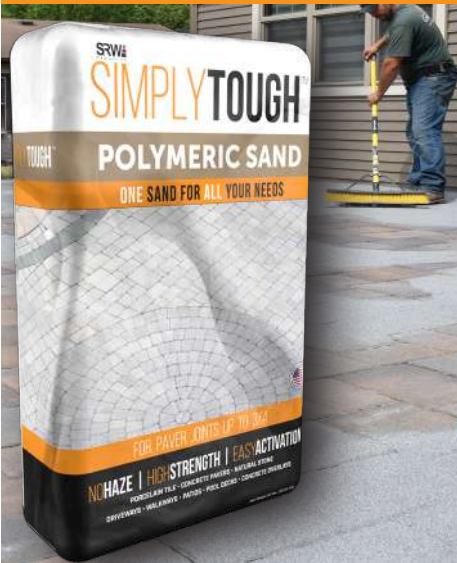

FEATURES

- ▶ No Haze
- ▶ High Strength
- ▶ Easy Activation & Installation
- ▶ One sand for all your needs

APPLICATION

- ▶ Porcelain Tile
- ▶ Concrete Pavers
- ▶ Natural Stone
- ▶ Patios & Walkways
- ▶ Pool Decks
- ▶ Concrete Overlays
- ▶ Driveways

COVERAGE: 1/16" - 3/4"

- ▶ Narrow Joints: 55 - 75 sq. ft.
- ▶ Wide Joints: 25 - 35 sq. ft.

AVAILABLE IN 2 COLORS

TAN

GRANITE

See page 92 for ordering information

X-TREME™



FEATURES

- ▶ Wide Joints
- ▶ No haze due to advanced polymer technology
- ▶ Strong, solid joints
- ▶ Long-lasting to prevent washout & weeds
- ▶ Rain safe in 20 minutes

APPLICATION

- ▶ Wetcast
- ▶ Natural Stone
- ▶ Patios & Walkways
- ▶ Pool Decks

COVERAGE: 1/16" - 6"

- ▶ Narrow Joints: 55 - 75 sq. ft.
- ▶ Wide Joints: 20 - 30 sq. ft.

AVAILABLE IN 2 COLORS

TAN

GRANITE

See page 92 for ordering information

ALL WEATHER

PERMEABLE JOINTING SAND



From
SUNNY
RAINY
CLOUDY
STORMY
SNOWY
FOGGY
WINDY
FROSTY
HOT & COLD
Weather

WETLOK™
 Permeable Jointing Sand
has you covered



DON'T FORGET TO TUMBLE YOUR BAG

When using Pavermate Z3™, SimplyTough™, or X-treme™, gently tumble the bag before application to properly mix the polymers with the sand. Then cut the bottom & spread sand evenly over the surface.

PAVERMATE

3

TM

Activation



Working in sections up to 200 sq. ft. (18.58 sq. m.), water the section for a total of 2 minutes using all **three** applications of water below.



Do not allow the section to dry during the 2-minute watering:

MIST: Use a hose with a sprayer attachment set to "mist" or a similar light setting. Mist the area until the surface is wet.

SHOWER: Next, set the hose to "light shower" to allow more water over the area. Repeat the shower **two** times over the section.



Use a screwdriver to test for proper moisture depth of at least 1" (2.54 cm). If depth is not achieved, immediately wet the area with a shower setting.



Once moisture depth is achieved, blow off excess water using a leaf blower.



IMPORTANCE OF USING EDGING

Edging serves a critical role in securing the pavers & preventing horizontal movement, while ensuring the system withstands the test of time. The edging must be placed directly to the base layer, encapsulating both the bedding sand & at least the bottom one inch of the paver.

To secure the edging, drive spikes through the edging holes & into the base material, spacing them every one foot on a straight run & eight inches around curves. When driving the spikes, be careful not to drive them in too deep, which can cause them to bounce back out of the ground after the final hit - a phenomenon known as "de-seating." This can lead to the spikes pushing out of the ground during freeze/thaw. Instead, drive the spikes until the head is a quarter inch above the edging lip.



EDGING

CRETE-RAIL™



FEATURES

- ▶ Fiber reinforced for maximum strength
- ▶ Fast Set Time
- ▶ Rigid yet flexible support
- ▶ Polymer-modified for flexibility to withstand freeze/thaw
- ▶ Residential or light commercial use
- ▶ Designed for use in cold climates
- ▶ Creates solid interlock for projects

APPLICATION

- ▶ Use with curved, straight or irregular edges
- ▶ Pavers & Permeable Pavers
- ▶ Natural Stone & Wetcast
- ▶ Open Graded Base
- ▶ Driveways, Paths & Patios
- ▶ Traditional, open-graded base & permeable paver installations

COVERAGE

- ▶ One 50 lb. bag covers 13 - 17 linear feet

See page 92 for ordering information

ULTRALOK PAVER RAIL™

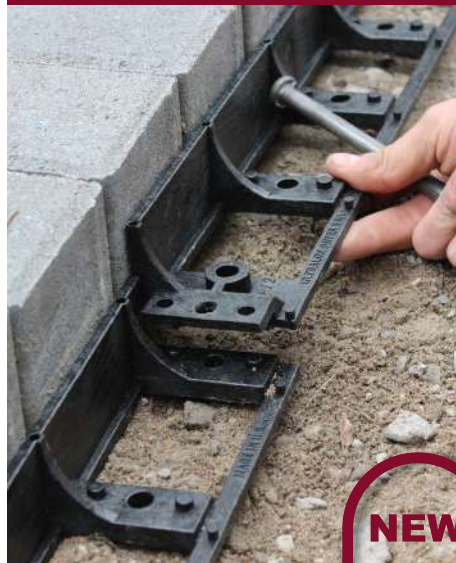

FEATURES

- ▶ 3-point interlocking connection for maximum strength
- ▶ Open footprint allows for proper drainage & encourages root development along the edge of the project
- ▶ 100% Recycled HDPE with added UV resistance
- ▶ Heavy-duty injection molded design
- ▶ 0.210" wall thickness with heavy-duty gussets
- ▶ Engineered by contractors for strength, durability, & longevity
- ▶ Patent-pending design
- ▶ 7' 9" length x 1 7/8" height
- ▶ Stacking pins for easy transport & shipping

APPLICATIONS

- ▶ Straight & curved edges
- ▶ Foot traffic or light duty vehicle traffic projects
- ▶ Paving stone installation
- ▶ Traditional Base Installation
- ▶ For residential & light-duty commercial applications
- ▶ Use in conjunction with a gravel pathway & SRW Path Stabilizer
- ▶ Height considerations of 2 3/8" - 3" 1/8" (60-80mm)

See page 92 for ordering information

SPIKES



FEATURES

- ▶ Smooth or Spiral
- ▶ Bright or Galvanized finishes
- ▶ 10" & 12" lengths

APPLICATIONS

- ▶ UltraLok Paver Rail™
- ▶ Paver Rail™
- ▶ Timber

See page 92 for ordering information



The top of Crete-Rail™ should taper away from the pavers at approximately 30 degree angle.



UNIVERSAL PAVER RAIL™



FEATURES

- ▶ Permanent & invisible barrier between hardscapes & other landscape materials
- ▶ Product height 1 - 7/8"

APPLICATION

- ▶ Straight & curved applications
- ▶ For use with spikes, staples or stakes

See page 92 for ordering information

FLEX PAVER RAIL™



FEATURES

- ▶ Can be applied on both straight & curved applications
- ▶ Product height 1 - 7/8"
- ▶ Most Flexible Option

APPLICATION

- ▶ Straight & curved applications
- ▶ For use with spikes or staples

See page 92 for ordering information

LOW PROFILE PAVER RAIL™



FEATURES

- ▶ Can be installed against porcelain, wetcast or natural stone to prevent shifting
- ▶ Product height 1 - 3/16"
- ▶ Ideal for natural stone or porcelain

APPLICATION

- ▶ Straight & curved applications
- ▶ Low profile applications
- ▶ For use with spikes, staples or stakes

See page 92 for ordering information



DON'T FORGET TO SECURE THE EDGE ON YOUR PAVER PROJECT WITH SPIKES.

Spikes should be placed every one foot on the paver rail & every 8 inches when going around a curve or corner.

Smooth Spikes are the most commonly used spikes to secure paver edging.

Spiral Spikes have a greater surface area allowing for more contact with the base material.

Bright Spikes can rust into the base material over time locking the spikes in adding to their holding power.

Galvanized Spikes resist rust making maintenance & repairs easier.

BENDA BOARD® FLEX



FEATURES

- ▶ Easy to Install
- ▶ Kid & pet safe
- ▶ Versatile & Durable

APPLICATION

- ▶ Mow Strip
- ▶ Tree Rings
- ▶ Concrete Form Boards
- ▶ Landscape Edging
- ▶ Pathway Border

AVAILABLE IN 2 COLORS

TEAK

BLACK

See page 92 for ordering information

DEFINE YOUR DESIGN

FLEX RETAIL PACK

CREATIVE LANDSCAPE SOLUTIONS

Easy to Install
Kid & Pet Safe
Versatile & Durable

COMMON USES

Mow Strip
Tree Rings
Concrete Form Boards
Landscape Edge
Pathway Border

PRODUCT DIMENSIONS

.30 in x 3.3 in x 16 ft

.76 cm x 8.38 cm x 4.88 m

Four Stakes Included per Retail Pack*

96 RETAIL PACKS PER PALLET

AVAILABLE COLORS



TEAK



BLACK

THE STRENGTH OF SUPERIOR STRENGTH SOLVENT-BASED™ ADHESIVE

Chemical Makeup of Solvent-Based Adhesives

Solvent-based adhesives cure through the evaporation of the solvents within the adhesive. What makes this type of adhesive so strong is that the solvents push away any moisture from where the adhesive is placed on the substrate, allowing it to bond to even wet surfaces.

Our Superior Strength Solvent-Based™ Adhesive has green strength within 3-4 hours of application & is fully cured in 3-7 days. However, this curing process can be hastened by flashing (more on this below). Green strength is when the pieces no longer readily move or separate. Once cured, this adhesive is so strong that the paver or substrate will fail before the adhesive!

Speed Up Curing by Flashing

When using a solvent-based adhesive, remember to flash for faster curing. Press the surfaces together firmly, then lift the top product & immediately reposition.

This adhesive is a solid workhorse that will not disappoint whether you use it indoors or outdoors. Solvent-based adhesives work with most common hardscaping, landscaping, & construction materials. In the end, you will not find a stronger bonding adhesive.

ADHESIVE



VERTICAL INSTANT LOCK™



FEATURES

- ▶ Instantly locks building materials in place vertically or horizontally
- ▶ Low Odor
- ▶ Interior/Exterior Applications
- ▶ 10 minute working time
- ▶ Quick curing & non-corrosive
- ▶ V-notch nozzle for consistent bead
- ▶ Requires a caulking gun with a minimum 14:1 thrust ratio
- ▶ VOC Compliant

APPLICATION

- ▶ Household Repairs
- ▶ Natural Stone
- ▶ Manufactured Stone
- ▶ Brick, Block, & Pavers
- ▶ Metals/Wood
- ▶ Glass & Ceramic Tile
- ▶ Veneers
- ▶ Dry Stack
- ▶ Masonry
- ▶ Outdoor Kitchens

COVERAGE

- ▶ 210 linear inches

See page 92 for ordering information



SUPERIOR STRENGTH SOLVENT-BASED™



FEATURES

- ▶ Superior Strength & Longevity
- ▶ Works on wet or frozen surfaces
- ▶ High Temperature Compatible
- ▶ Extrudes down to 10°F
- ▶ Interior/Exterior Applications
- ▶ VOC Compliant Option

APPLICATION

- ▶ Retaining Walls
- ▶ Pavers/Block
- ▶ Natural Stone
- ▶ Metals/Wood
- ▶ Firepits
- ▶ Works on most common landscaping & construction materials

COVERAGE

- ▶ 1/4" Bead: 10 oz 32 ft, 28 oz 89 ft
- ▶ 3/8" Bead: 10 oz 14 ft, 28 oz 35 ft

See page 92 for ordering information

RAPID-SET POLYURETHANE™



FEATURES

- ▶ 1 Hour Set Time
- ▶ Designed for construction & landscape projects
- ▶ Suitable for dry or damp surfaces
- ▶ High temperature compatible up to 400° F
- ▶ Interior/Exterior Applications
- ▶ Premium, long-lasting strength
- ▶ VOC Compliant

APPLICATION

- ▶ Firepits
- ▶ Retaining Walls
- ▶ Pavers/Concrete
- ▶ Pool Copings
- ▶ Foam/Vinyl/PVC
- ▶ Brick
- ▶ Metals/Wood
- ▶ Natural Stone
- ▶ Non-porous Substrates
- ▶ Works on most common landscaping & construction materials

COVERAGE

- ▶ 1/4" Bead: 10 oz 32 ft, 28 oz 89 ft
- ▶ 3/8" Bead: 10 oz 14 ft, 28 oz 35 ft

See page 92 for ordering information



Be sure the substrate can support the weight. To calculate the recommended amount of linear inches (cm) of adhesive needed, multiply the weight in lbs. (kg) by 2.33 (13.05).

SEAMS RIGHT™ TURF ADHESIVE



FEATURES

- ▶ Moisture Curing
- ▶ Weather Resistant
- ▶ Fast Setting
- ▶ Interior/Exterior
- ▶ VOC Compliant

APPLICATION

- ▶ Synthetic Turf
- ▶ Putting Greens
- ▶ Pet Areas
- ▶ Playgrounds
- ▶ Landscaping

See page 92 for ordering information

SF-8™ ADHESIVE



FEATURES

- ▶ Fastest set-up time on the market
- ▶ Designed for construction & landscape projects
- ▶ High temperature compatible up to 250° F
- ▶ Interior/Exterior Applications
- ▶ Premium long-lasting strength
- ▶ 1 can = 20+ traditional adhesive tubes with a 3/8" bead
- ▶ 8 - minute tack free

APPLICATION

- ▶ Retaining Walls
- ▶ Pavers
- ▶ Concrete
- ▶ Natural Stone
- ▶ Brick
- ▶ Porcelain
- ▶ Steel/Metal
- ▶ Aluminum
- ▶ Vinyl/PVC
- ▶ Wood/Plywood
- ▶ Composite Materials
- ▶ Drywall

COVERAGE

- ▶ 3/8" bead = 600 linear ft

See page 92 for ordering information

ADHESIVE DISPLAY



FEATURES

- ▶ Dimensions: 67" H x 16" W x 16" D
- ▶ Quality heavy-duty construction, to easily handle SRW Products adhesives
- ▶ Two Wire Shelves
- ▶ Bottom Storage Shelf
- ▶ Sign Channel to hold product labels (*ordered separately*)
- ▶ Powder coat finish: semi-gloss black
- ▶ Header Sign Set Conveniently packaged with the display

Contact your Territory Sales Representative today about the qualifications required to get a display.

See page 92 for ordering information



DON'T FORGET A CAN OF CLEANER WHEN PURCHASING SF-8™ ADHESIVE & DISPENSER GUN.

Not only can the SF-8™ Cleaner be used to maintain the quality of the gun, it comes with an easy to use attached nozzle for quick jobsite cleanups.

PREMIUM CAULKING GUN



FEATURES

- ▶ 18:1 Thrust Ratio
- ▶ Professional Grade
- ▶ Spout Cutter/Seal Puncture Tool
- ▶ Revolving Barrel/Zinc Handle
- ▶ Heavy-duty Welded Design
- ▶ Recommended for VIL Vertical Instant Lock™
- ▶ Ergonomic Handle
- ▶ Revolving barrel

See page 92 for ordering information

STANDARD CAULKING GUN



FEATURES

- ▶ 10:1 Thrust Ratio
- ▶ Ladder Hook & Thumb Release
- ▶ Smooth Rod Cradle
- ▶ Heavy-duty Steel Construction
- ▶ 28 oz guns include a seal puncture & spout cutter

See page 92 for ordering information

ECONOMY CAULKING GUN



FEATURES

- ▶ 3:1 Thrust Ratio
- ▶ Non-Drip for Easy Cleanup
- ▶ Smooth Rod Cradle
- ▶ Heavy-duty Steel Construction
- ▶ 28 oz guns include a seal puncture & spout cutter

See page 92 for ordering information

APPLICATION PATTERNS FOR OPTIMAL MOISTURE DRAINAGE*

For SF-8™ Adhesive, Superior Strength Solvent-Based™ Adhesive & Rapid-Set Polyurethane™ Adhesive (See Fig. A & B)

For Vertical Instant Lock™ Adhesive (See Fig. C)

*For illustrative purposes only

OPTIMAL WATER FLOW for concrete overlay

Against Building
No Water Flow

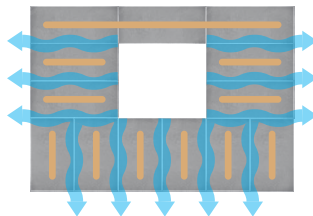

Front & Side Edges
Optimal Water Flow

Fig. A

OPTIMAL WATER FLOW for retaining wall

for retaining wall

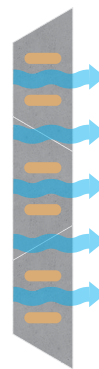
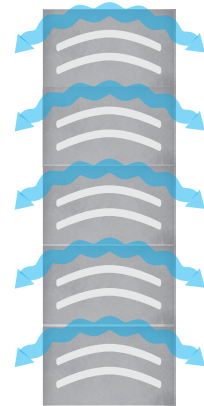

Fig. B

OPTIMAL WATER FLOW for vertical applications

Top



Bottom

Fig. C



USE THE PROCESS OF FLASHING WHEN USING SUPERIOR STRENGTH SOLVENT-BASED™ ADHESIVE

Superior Strength Solvent-Based™ adhesive can build early grab strength by flashing your block or cap.

Flashing is a process where you extrude adhesive & place the block or cap on, immediately lift the top block or cap at an angle for two seconds & replace it. This will expose surface area within adhesive to release up to 50% of solvents & provide early strength.



STANDARD DISPENSER GUN



FEATURES

- ▶ One piece plastic body
- ▶ Aluminum needle with brass tip
- ▶ Fully Adjustable Dial
- ▶ Turn adjustable dial clockwise to prevent release during transport or in storage

See page 93 for ordering information

PREMIUM DISPENSER GUN



FEATURES

- ▶ Teflon coated aluminum body
- ▶ Teflon coated brass tip
- ▶ Easy to clean off dried adhesive
- ▶ Fully Adjustable Dial
- ▶ Turn adjustable dial clockwise to prevent release during transport or in storage

See page 93 for ordering information

SF-8™ CLEANER



FEATURES

- ▶ Twists on the standard or premium dispenser gun for easy cleaning
- ▶ Includes spray nozzle for spot cleaning on the job site
- ▶ 16 oz can for extended use

See page 93 for ordering information



Follow #JustStickIt for more



ONE ADHESIVE

Endless

POSSIBILITIES

Explore the versatility of our Vertical Instant Lock™ Adhesive, with instant grab strength & advanced technology. This adhesive provides 7x thicker coverage than traditional adhesives, able to hold products up to 2" thick & 25 lbs. Whether for outdoor kitchens, manufactured stone, tiling, or indoor home repairs, it's the perfect go-to solution. Forming strong, permanent bonds with various materials including stone, concrete, wood, & metal, it offers endless possibilities for application.

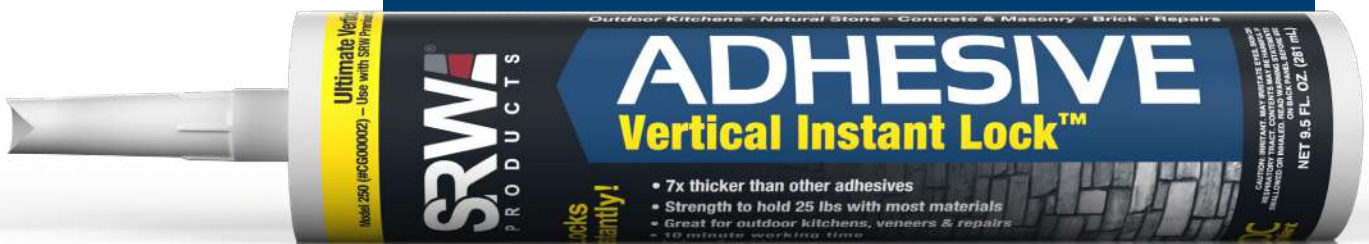

ADHESIVES

SRW PRODUCTS		RETAINING WALLS	PAVERS/CONCRETE	POOL COPINGS	NATURAL STONE & VENEERS	MANUFACTURED STONE	BRICK	OUTDOOR KITCHEN	MASONRY	METALS	WOOD	FOAMBOARD	MOST PLASTICS	GLASS & MIRROR	CERAMIC TILE	FIRE PITS
SURFACE APPLICATION																

ADHESIVE	VERTICAL INSTANT LOCK*	<input checked="" type="checkbox"/>	<input checked="" type="checkbox"/>	<input type="checkbox"/>	<input checked="" type="checkbox"/>	<input checked="" type="checkbox"/>	<input checked="" type="checkbox"/>	<input checked="" type="checkbox"/>	<input checked="" type="checkbox"/>	<input checked="" type="checkbox"/>	<input checked="" type="checkbox"/>	<input checked="" type="checkbox"/>	<input type="checkbox"/>	<input checked="" type="checkbox"/>	<input checked="" type="checkbox"/>	<input type="checkbox"/>	
	SUPERIOR STRENGTH SOLVENT	<input type="checkbox"/>	<input type="checkbox"/>	<input type="checkbox"/>	<input type="checkbox"/>	<input type="checkbox"/>	<input type="checkbox"/>	<input type="checkbox"/>	<input type="checkbox"/>	<input type="checkbox"/>	<input type="checkbox"/>	<input type="checkbox"/>	<input type="checkbox"/>	<input type="checkbox"/>	<input type="checkbox"/>	<input type="checkbox"/>	<input checked="" type="checkbox"/>
	RAPID-SET POLYURETHANE	<input checked="" type="checkbox"/>	<input checked="" type="checkbox"/>	<input checked="" type="checkbox"/>	<input checked="" type="checkbox"/>	<input checked="" type="checkbox"/>	<input checked="" type="checkbox"/>	<input checked="" type="checkbox"/>	<input checked="" type="checkbox"/>	<input checked="" type="checkbox"/>	<input checked="" type="checkbox"/>	<input checked="" type="checkbox"/>	<input checked="" type="checkbox"/>	<input checked="" type="checkbox"/>	<input type="checkbox"/>	<input checked="" type="checkbox"/>	<input checked="" type="checkbox"/>
	SF-8 ADHESIVE	<input checked="" type="checkbox"/>	<input checked="" type="checkbox"/>	<input type="checkbox"/>	<input checked="" type="checkbox"/>	<input type="checkbox"/>	<input type="checkbox"/>	<input checked="" type="checkbox"/>	<input checked="" type="checkbox"/>	<input checked="" type="checkbox"/>	<input checked="" type="checkbox"/>	<input checked="" type="checkbox"/>	<input type="checkbox"/>	<input checked="" type="checkbox"/>	<input checked="" type="checkbox"/>	<input checked="" type="checkbox"/>	<input checked="" type="checkbox"/>

*Always make sure at least one surface is porous. Always test in a small area. Check product label for interior/exterior use.



CLEANERS

CLEAN BEFORE SEALING FOR THE BEST BOND

Removing all surface stains is essential to getting the best-looking seal. If needed, start by using one of the following to remove specific issues.

- ▶ *EF Efflorescence Remover™*
- ▶ *M³C Mold, Moss, & Mildew Cleaner™*
- ▶ *CDX Cleaner & Degreaser X-treme™*
- ▶ *RE Rust Eliminator™*
- ▶ *OC Organic Stain Cleaner™*

Whether you use one of the above spot cleaners or not, SRW Products ***always recommends*** using **PW Paver Wash™** or **DW Dual Wash™**, depending on the surface, prior to sealing a project. Cleaning solutions pull the dirt and debris out, leaving a perfect surface for the sealer to bond. While pressure washing drives dirt and debris deeper into the pores.

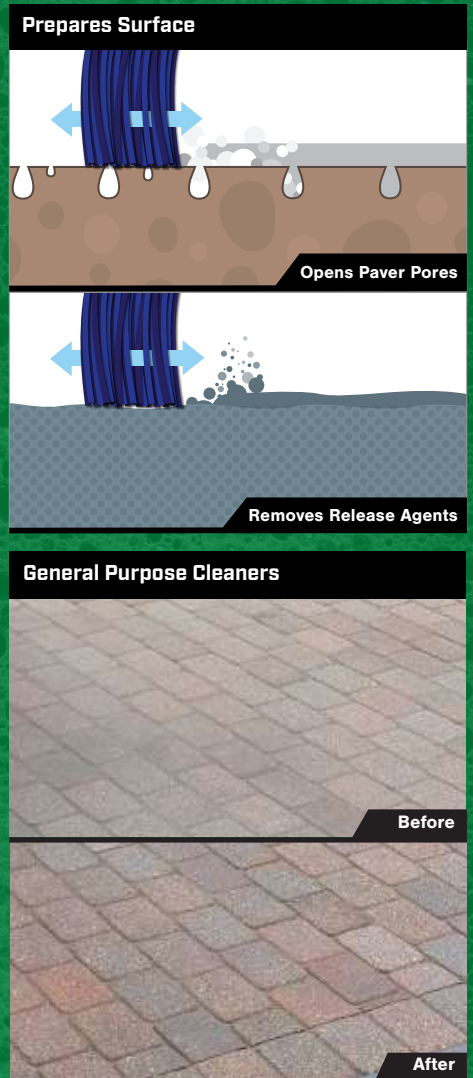

SRW
PRODUCTS



HOW-TO'S

PW PAVER WASH™



FEATURES

- ▶ Opens surface pores for optimal sealer bond
- ▶ Removes polyhaze, efflorescence & ground-in dirt
- ▶ Restores original paver color
- ▶ Contains no muriatic acid or hydrochloric acid
- ▶ Ready to use; no diluting needed
- ▶ See chart on page 29

APPLICATION

- ▶ Concrete Pavers
- ▶ Clay Pavers
- ▶ Block Retaining Wall

COVERAGE

- ▶ Covers up to 200 sq. ft. per gallon

See page 93 for ordering information

DW DUAL WASH™



FEATURES

- ▶ Removes ground-in dirt, light grease & oil
- ▶ Easy to use, concentrated solution
- ▶ Contains No Acid
- ▶ See chart on page 29

APPLICATION

- ▶ Wetcast
- ▶ Granite/Quartz
- ▶ Marble/Travertine
- ▶ Limestone
- ▶ Bluestone/Sandstone

COVERAGE

- ▶ Covers up to 200 sq. ft. per gallon

See page 93 for ordering information

EF EFFLORESCENCE REMOVER™



FEATURES

- ▶ Dissolves mineral deposits (efflorescence)
- ▶ Restores original surface color
- ▶ Contains no muriatic acid or hydrochloric acid
- ▶ Ready to use—no diluting needed
- ▶ See chart on page 29

APPLICATION

- ▶ Concrete Pavers
- ▶ Clay Pavers
- ▶ Block Retaining Wall

COVERAGE

- ▶ Covers up to 200 sq. ft. per gallon

See page 93 for ordering information

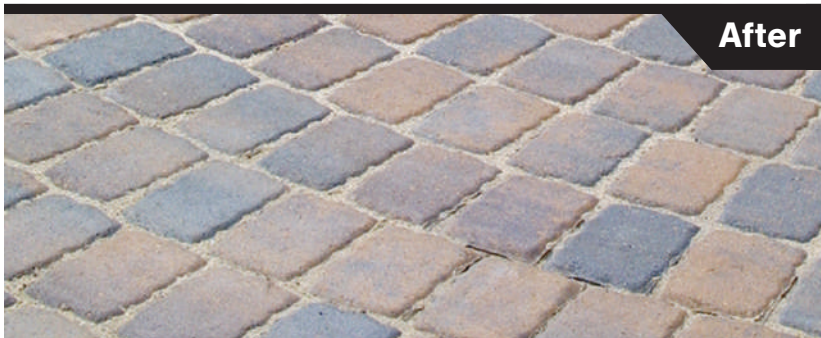

REVITALIZE

your project with
EF Efflorescence Remover™

Available in 1 & 5 Gal



M³C MOLD, MOSS & MILDEW CLEANER™



FEATURES

- ▶ Kills down mold, moss, mildew, lichen & algae from the inside out
- ▶ Non-acidic, no-bleach formula
- ▶ No pressure washing, scrubbing or rinsing
- ▶ See chart on page 29

APPLICATION

- ▶ Concrete Pavers
- ▶ Clay Pavers
- ▶ Wetcast
- ▶ Granite/Quartz
- ▶ Marble/Travertine
- ▶ Limestone
- ▶ Bluestone/Sandstone
- ▶ Block Retaining Wall
- ▶ Manufactured Stone
- ▶ Stamped Concrete
- ▶ Brick
- ▶ Shingles
- ▶ Asphalt
- ▶ Wood
- ▶ Vertical Applications

COVERAGE

- ▶ Covers up to 2,200 sq. ft. per gallon of concentrate

See page 93 for ordering information

M³C Mold, Moss, & Mildew Cleaner™

It's A
KILLER
Not A
Cleaner



CDX CLEANER & DEGREASER X-TREME™



FEATURES

- ▶ Removes Oil, Grease, Tar, Gum, Rubber, & Paint
- ▶ Fast-acting concentrated formula
- ▶ Rinses clean with water
- ▶ See chart on page 29

APPLICATION

- ▶ Concrete Pavers
- ▶ Clay Pavers
- ▶ Concrete Permeable Pavers
- ▶ Wetcast
- ▶ Granite/Quartz
- ▶ Marble/Travertine
- ▶ Limestone
- ▶ Bluestone/Sandstone
- ▶ Block Retaining Wall
- ▶ Manufactured Stone

COVERAGE

- ▶ Coverage varies, spot treat as needed

See page 93 for ordering information

RE RUST ELIMINATOR™



FEATURES

- ▶ Removes rust & hard water stains
- ▶ Rinses clean with water
- ▶ Heavy-duty concentrated formula
- ▶ See chart on page 29

APPLICATION

- ▶ Concrete Pavers
- ▶ Clay Pavers
- ▶ Granite/Quartz
- ▶ Bluestone/Sandstone
- ▶ Block Retaining Wall

COVERAGE

- ▶ Coverage varies, spot treat as needed

See page 93 for ordering information

OC ORGANIC STAIN CLEANER™



FEATURES

- ▶ Breaks down organic stains from leaves, wood tannins, pine needles, acorns, fruit, wine, etc.
- ▶ Rinses clean with water
- ▶ See chart on page 29

APPLICATION

- ▶ Concrete Pavers
- ▶ Clay Pavers
- ▶ Wetcast
- ▶ Granite/Quartz
- ▶ Marble/Travertine
- ▶ Limestone
- ▶ Bluestone/Sandstone
- ▶ Block Retaining Wall
- ▶ Manufactured Stone

COVERAGE

- ▶ Coverage varies, spot treat as needed

See page 93 for ordering information



USING A PRESSURE WASHER TO REMOVE STAINS

When using CDX Cleaner & Degreaser X-treme™ or OC Organic Stain Cleaner™ the pressure washer nozzle should start 6" away from the surface & move down until you see that stain being removed.

Typically, you will find that the most effective distance ends up being 1-1.5" from the surface. A 15 degree nozzle (yellow) will work best.

XY XYLENE SOLVENT™



FEATURES

- ▶ Thins & dissolves acrylic sealers
- ▶ Fast-Acting Solvent
- ▶ Aids in cleanup of tools
- ▶ Removes Unwanted Overspray
- ▶ Removes trapped moisture in most film-forming sealers
- ▶ See chart on page 29

APPLICATION

- ▶ Concrete Pavers
- ▶ Wetcast
- ▶ Granite/Quartz
- ▶ Marble/Travertine
- ▶ Limestone
- ▶ Block Retaining Wall
- ▶ Manufactured Stone
- ▶ Stamped Concrete

COVERAGE

- ▶ Covers up to 200 sq. ft. per gallon

See page 93 for ordering information

SS SEALER STRIPPER™



FEATURES

- ▶ Aids in removal of sealing & curing compounds
- ▶ Industrial Strength
- ▶ Graffiti/Dry Fog Paints
- ▶ Tile/Carpet Adhesive
- ▶ Biodegradable
- ▶ See chart on page 29

APPLICATION

- ▶ Concrete Pavers
- ▶ Clay Pavers
- ▶ Concrete Permeable Pavers
- ▶ Wetcast
- ▶ Granite/Quartz
- ▶ Marble/Travertine
- ▶ Limestone
- ▶ Bluestone/Sandstone
- ▶ Block Retaining Wall

COVERAGE

- ▶ Covers up to 200 sq. ft. per gallon

See page 93 for ordering information

JETSWEEP



FEATURES

- ▶ Quickly attach to a variety of handled tools like Push Brooms, Squeegees, Deck Brushes, & more.
- ▶ Sturdy, all-metal design
- ▶ Works with any garden hose
- ▶ Quick-connect adapters for easy tool-swapping
- ▶ Shut-off valve for convenience

APPLICATIONS

- ▶ WetLoK™ Installation
- ▶ Patio Cleaning with SRW Products Cleaners
- ▶ Garage Floors
- ▶ Decks
- ▶ Pool Deck
- ▶ Driveway
- ▶ Siding
- ▶ Outdoor Jobs

See page 93 for ordering information

X-TREME CLEANING POWER



GREASE STAINS

Apply, let soak & pressure wash off

GUM

Let soak & hit with pressure washer

TAR STAINS

Simply wipe right off with CDX & a rag

SEALER DISPLAY



FEATURES

- ▶ Dimensions: 72" H x 28" W x 24" D
- ▶ Quality heavy-duty construction, to easily handle SRW Products cleaners & sealers
- ▶ Four Wire Shelves
- ▶ Sign Channel to hold product labels (*ordered separately*)
- ▶ Powder coat finish: semi-gloss black
- ▶ Header Sign Set Conveniently packaged with the display

Contact your Territory Sales Representative today about the qualifications required to get a display.

See page 93 for ordering information

Why XY XYLENE SOLVENT™?

Use XY Xylene Solvent™ to soften the original sealer to allow the new sealer to bond.



If the project was originally sealed with one of the following sealers:

- LGX Low Gloss X-treme™*
- HGX High Gloss X-treme™*
- PRX Paver Restore X-treme™*
- DG Dual Guard™*
- HG High Gloss™*

You can revitalize the project by spraying XY Xylene Solvent™ & back rolling the surface just prior to recoating the original sealer used.

CLEANERS

SRW PRODUCTS	SURFACE APPLICATION										
	CONCRETE PAVERS	CLAY PAVERS	CONCRETE PERMEABLE PAVERS	WETCAST	GRANITE/QUARTZ	MARBLE/TRAVERTINE	LIMESTONE	BLUESTONE/SANDSTONE	BLOCK RETAINING WALLS	MANUFACTURED STONE	STAMPED CONCRETE

CLEANERS	PW PAVER WASH	■	■						■			GENERAL CLEAN
	DW DUAL WASH				■	■	■	■				
	EF EFFLORESCENCE	■	■						■			SPECIALTY CLEAN
	M ³ C MOLD, MOSS & MILDEW	■	■	■	■	■	■	■	■	■	■	
	CDX CLEANER DEGREASER X-TREME	■	■	■	■	■	■	■	■	■		
	RE RUST ELIMINATOR	■	■			■			■			
	OC ORGANIC STAIN CLEANER	■	■		■	■	■	■	■	■		
	XY XYLENE SOLVENT	■			■	■	■	■	■	■	■	
SS SEALER STRIPPER	■	■	■	■	■	■	■	■	■			

Always test a small area. Check product label for interior/exterior use. Refer to surface material manufacturer's recommendations on whether or not to seal.



WE'VE MADE IT
Simple

THREE COMPREHENSIVE SEALER LINES

Yep, it's **SIMPLE**. We proudly offer the most **STREAMLINED** & comprehensive sealer products in the industry. With only 3 sealer lines we still provide the **BEST** solutions for a wide variety of finish preferences & hardscape surfaces.

SEALERS

PAVER SEAL



PREMIUM SEAL



SPECIALTY SEAL



PS PENETRATING™



FEATURES

- ▶ Invisible/Natural-look finish
- ▶ Water-based
- ▶ CARB Compliant
- ▶ Minimizes salt & freeze/thaw damage
- ▶ Interior/Exterior Applications
- ▶ Makes paver maintenance easier
- ▶ See chart on page 36-37

APPLICATION

- ▶ Concrete Pavers
- ▶ Clay Pavers
- ▶ Concrete Permeable Pavers
- ▶ Block Retaining Wall
- ▶ Manufactured Stone

COVERAGE

- ▶ Covers up to 200 sq. ft. per gallon

See page 93 for ordering information

PAVER SEAL

LG LOW GLOSS™



FEATURES

- ▶ Low-gloss finish, color-enhancing
- ▶ Water-based
- ▶ Stabilizes joint sand from washout, weeds & ants
- ▶ Minimizes salt & freeze/thaw damage
- ▶ Provides UV Protection
- ▶ Interior/Exterior Applications
- ▶ See chart on page 36-37

APPLICATION

- ▶ Concrete Pavers
- ▶ Block Retaining Wall
- ▶ Manufactured Stone

COVERAGE

- ▶ Covers up to 150 sq. ft. per gallon

See page 93 for ordering information

PAVER SEAL

HG HIGH GLOSS™



FEATURES

- ▶ High-gloss, wet-look finish
- ▶ Water-based
- ▶ Minimizes salt & freeze/thaw damage
- ▶ Provides UV protection
- ▶ Stabilizes joint sand from washout, weeds & ants
- ▶ Color Enhancing
- ▶ Exterior Applications
- ▶ See chart on page 36-37

APPLICATION

- ▶ Concrete Pavers
- ▶ Block Retaining Wall
- ▶ Manufactured Stone

COVERAGE

- ▶ Covers up to 150 sq. ft. per gallon

See page 93 for ordering information

PAVER SEAL



PREVENT DAMAGE FROM:

- ▶ Salt/Acid Rain
- ▶ Pool Chemicals
- ▶ Color Fade
- ▶ Surface Erosion
- ▶ Deep Staining
- ▶ Freeze/Thaw

In the images shown on the right, you can see how unsealed pavers allow moisture & contaminants to seep into the surface. SRW Products sealed paver beads the salt water on the surface so it can be brushed or easily cleaned from the surface.

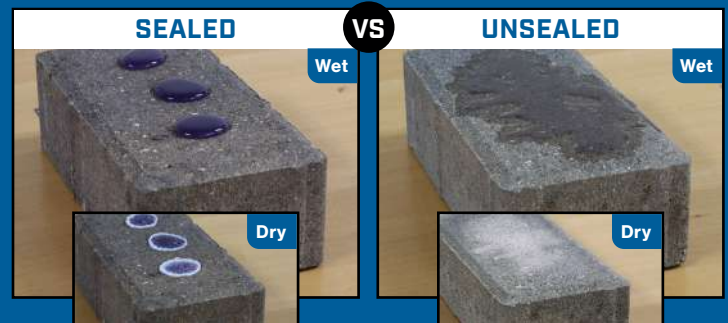

Sealed with SRW Products Penetrating sealers

PSX PENETRATING X-TREME™



FEATURES

- ▶ Invisible/Natural-look finish
- ▶ Water-based
- ▶ Ideal for high-traffic areas
- ▶ Minimizes salt & freeze/thaw damage
- ▶ Interior/Exterior Applications
- ▶ See chart on page 36-37

APPLICATION

- ▶ Concrete Pavers
- ▶ Clay Pavers
- ▶ Concrete Permeable Pavers
- ▶ Wetcast
- ▶ Block Retaining Walls
- ▶ Manufactured Stone

COVERAGE

- ▶ Covers up to 200 sq. ft. per gallon

See page 93 for ordering information

PREMIUM SEAL

LGX LOW GLOSS X-TREME™



FEATURES

- ▶ Low-gloss finish
- ▶ Solvent-based
- ▶ High Color Enhancement
- ▶ Minimizes salt & freeze/thaw damage
- ▶ Provides UV Protection
- ▶ Ideal for high-traffic areas
- ▶ VOC Compliant Option
- ▶ See chart on page 36-37

APPLICATION

- ▶ Concrete Pavers
- ▶ Concrete Permeable Pavers
- ▶ Wetcast
- ▶ Granite/Quartz
- ▶ Marble/Travertine
- ▶ Limestone
- ▶ Manufactured Stone
- ▶ Stamped Concrete

COVERAGE

- ▶ Covers up to 250 sq. ft. per gallon

See page 93 for ordering information

PREMIUM SEAL

HGX HIGH GLOSS X-TREME™



FEATURES

- ▶ High-gloss, wet-look finish
- ▶ Solvent-based
- ▶ Minimizes salt & freeze/thaw damage
- ▶ Provides UV Protection
- ▶ Ideal for high-traffic areas
- ▶ Color Enhancing
- ▶ VOC Compliant Option
- ▶ See chart on page 36-37

APPLICATION

- ▶ Concrete Pavers
- ▶ Concrete Permeable Pavers
- ▶ Wetcast
- ▶ Granite/Quartz
- ▶ Marble/Travertine
- ▶ Limestone
- ▶ Manufactured Stone
- ▶ Stamped Concrete

COVERAGE

- ▶ Covers up to 250 sq. ft. per gallon

See page 93 for ordering information

PREMIUM SEAL



PRIOR TO SEALING A SURFACE

Whether using a penetrating sealer or a film forming sealer, SRW Products strongly recommends a **two** person **two** step application.

1

PERSON ONE:

Spray the sealer to ensure an even coat.

2

PERSON TWO:

Roll the surface with one of our select slit foam rollers to ensure sealer is evenly distributed & does not pool in the joints or texture of the material in which it is applied.

DG DUAL GUARD™



FEATURES

- ▶ 2 levels of long-lasting protection in 1 easy step
- ▶ Solvent-based
- ▶ High-gloss, wet-look finish
- ▶ Acrylic/Siloxane Blend
- ▶ Commercial/Industrial Strength
- ▶ Provides penetrating protection from environmental damage
- ▶ VOC Compliant Option
- ▶ See chart on page 36-37

APPLICATION

- ▶ Concrete Pavers
- ▶ Concrete Permeable Pavers
- ▶ Wetcast
- ▶ Granite/Quartz
- ▶ Marble/Travertine
- ▶ Limestone
- ▶ Block Retaining Wall
- ▶ Manufactured Stone
- ▶ Stamped Concrete

COVERAGE

- ▶ Covers up to 250 sq. ft. per gallon

See page 93 for ordering information

PREMIUM SEAL

Choose your favorite sheen of **PROTECTION**

Natural Look

PS or PSX

Penetrating sealers create an invisible protective barrier.

Color Enhancing

LG or LGX

Low Gloss sealers provides a color enhancing sheen.

Wet Look

HG or HGX

High Gloss sealers provide protection with a wet look.

PRX PAVER RESTORE X-TREME™



FEATURES

- ▶ Solvent-based
- ▶ Restores faded pavers with color reviving technology
- ▶ Adds rich color to older pavers
- ▶ High-gloss, wet-look, restoring pigmented sealer
- ▶ Highly durable, long lasting protection for extreme conditions
- ▶ VOC Compliant Option
- ▶ See chart on page 36-37

APPLICATION

- ▶ Concrete Pavers
- ▶ Concrete Permeable Pavers
- ▶ Granite/Quartz
- ▶ Marble/Travertine
- ▶ Limestone
- ▶ Exposed Aggregate Concrete

COVERAGE

- ▶ Covers up to 250 sq. ft. per gallon

Read instruction regarding surface color options.
See page 94 for ordering information

SPECIALTY SEAL

SGX STAIN GUARD X-TREME™



FEATURES

- ▶ Water-based
- ▶ Protects against stains from chemicals, grease & oil
- ▶ Minimizes salt & freeze/thaw damage
- ▶ Invisible/Natural-Look finish
- ▶ Ideal for driveways & commercial applications
- ▶ See chart on page 36-37

APPLICATION

- ▶ Concrete Pavers
- ▶ Clay Pavers
- ▶ Concrete Permeable Pavers
- ▶ Wetcast
- ▶ Block Retaining Wall

COVERAGE

- ▶ Covers up to 200 sq. ft. per gallon

See page 94 for ordering information

SPECIALTY SEAL

JS JOINT STABILIZER™



FEATURES

- ▶ Water-based
- ▶ Joint widths up to 3/4"
- ▶ 2-in-1: seals surface & stabilizes joints
- ▶ Eliminates Joint Washout
- ▶ Reduces weeds & ant infestation
- ▶ Natural-look/Matte finish
- ▶ Resists moss, mold & mildew growth
- ▶ Residential & Commercial
- ▶ See chart on page 36-37

APPLICATION

- ▶ Concrete Pavers
- ▶ Wetcast

COVERAGE

- ▶ Seals & stabilizes standard joints: Covers up to 80 -120 sq. ft. per gallon
- ▶ Cured polymeric sand: Covers up to 125 sq. ft. per gallon

See page 94 for ordering information

SPECIALTY SEAL



BACK ROLLING SEALERS

When spraying sealer onto pavers, back rolling will prevent the unwanted pooling of sealer on your project.

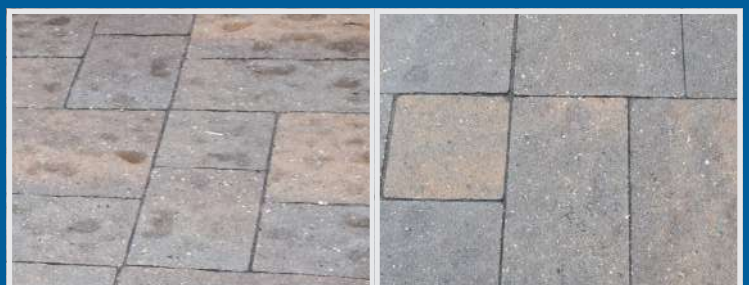

S-PS PENETRATING™



FEATURES

- ▶ Solvent-based
- ▶ Invisible/Natural-look finish
- ▶ Protects surface from staining
- ▶ Ideal for outdoor applications
- ▶ Minimizes salt & freeze/thaw damage
- ▶ VOC Compliant Option
- ▶ See chart on page 36-37

APPLICATION

- ▶ Concrete Pavers
- ▶ Clay Pavers
- ▶ Concrete Permeable Pavers
- ▶ Wetcast
- ▶ Granite/Quartz
- ▶ Marble/Travertine
- ▶ Limestone
- ▶ Bluestone/Sandstone
- ▶ Block Retaining Wall
- ▶ Manufactured Stone

COVERAGE

- ▶ Covers up to 200 sq. ft. per gallon

See page 94 for ordering information

SPECIALTY SEAL

ONE GALLON SPRAYER



FEATURES

- ▶ 1-Gallon funnel-top, translucent tank for easy filling & cleaning
- ▶ Compatible with many SRW Products sealers & cleaners
- ▶ 12" Curved wand with shutoff
- ▶ 3 nozzles for Fine, Medium, & Coarse/Viscous liquids
- ▶ Flexible & Reinforced 34" Hose
- ▶ Ergonomic handle for easy pumping & carrying
- ▶ Chemical Resistant Hose & Seals

APPLICATION

- ▶ **Specialty Seal:** S-PS, SGX, JS, PRX
- ▶ **Premium Seal:** PSX, LGX, HGX, DG
- ▶ **Paver Seal:** PS, LG, HG
- ▶ **SRW Cleaners:** M°C, Xylene

See page 94 for ordering information

HEAVY-DUTY CONSTRUCTION SPRAYER



FEATURES

- ▶ Use with SRW Product Sealers
- ▶ Galvanized Steel
- ▶ Can handle up to 35% solids
- ▶ Ideal for commercial applications

APPLICATION

- ▶ Works well with all SRW Products sealers.

See page 94 for ordering information



DON'T FORGET THE SEALER APPLIERS

Make sure you have the appropriate sprayer & roller for applying the sealer on your project.

SRW SLIT FOAM ROLLER™



FEATURES

- ▶ Applies SRW Products sealers evenly
- ▶ Works great on textured surfaces
- ▶ Remains spongy & will not compress

APPLICATION

- ▶ Designed for use with any SRW Products water-based sealers.

See page 94 for ordering information

SRW SLIT FOAM ROLLER X-TREME™



FEATURES

- ▶ Applies SRW Products sealers evenly
- ▶ Works great on textured surfaces
- ▶ Remains spongy & will not compress

APPLICATION

- ▶ Designed for use with solvent-based products. Also works well with all SRW Products sealers.

See page 94 for ordering information

SR SLIP-RESIST™



FEATURES

- ▶ Improves slip resistance
- ▶ Adds invisible grip
- ▶ Can be used with all SRW Products film-forming sealers
- ▶ 1:1 ratio; 1 pouch per 1gal

APPLICATION

- ▶ **Specialty Seal:** PRX
- ▶ **Premium Seal:** LGX, LGX VOC, HGX, HGX VOC, DG, DG VOC
- ▶ **Paver Seal:** LG, HG

See page 94 for ordering information

SRWA PRODUCTS		COVERAGE UP TO SQ. FT.	WATER BASED	SOLVENT BASED	PIGMENTED	SLIT FOAM ROLLER	SLIT FOAM ROLLER X-TREME	SLIP RESIST COMPATIBLE	HEAVY-DUTY CONSTRUCTION SPRAYER	SEALER CATEGORY
SEALERS	PS PENETRATING	200 SQ.FT./GAL	■			■	■		■	PAVER SEAL
	LG LOW GLOSS	150 SQ.FT./GAL	■			■	■	■	■	
	HG HIGH GLOSS	150 SQ.FT./GAL	■			■	■	■	■	
SEALERS	PSX PENETRATING X-TREME	200 SQ.FT./GAL	■			■	■		■	PREMIUM SEAL
	LGX LOW GLOSS X-TREME	250 SQ.FT./GAL		■			■	■	■	
	HGX HIGH GLOSS X-TREME	250 SQ.FT./GAL		■			■	■	■	
	DG DUAL GUARD	250 SQ.FT./GAL		■			■	■	■	
SEALERS	PRX PAVER RESTORE X-TREME	250 SQ.FT./GAL		■	■		■	■	■	SPECIALTY SEAL
	SGX STAIN GUARD X-TREME	200 SQ.FT./GAL	■			■	■		■	
	JS JOINT STABILIZER	120 SQ.FT./GAL	■			■	■		■	
	S-PS PENETRATING	200 SQ.FT./GAL		■			■		■	

Coverage may vary depending on surface and application. Refer to product label for full usage instructions.

SEALER DISPLAY



FEATURES

- ▶ Dimensions: 72" H x 28" W x 24" D
- ▶ Quality heavy-duty construction, to easily handle SRW Products cleaners & sealers
- ▶ Four Wire Shelves
- ▶ Sign Channel to hold product labels (*ordered separately*)
- ▶ Powder coat finish: semi-gloss black
- ▶ Header Sign Set Conveniently packaged with the display

Contact your Territory Sales Representative today about the qualifications required to get a display. See page 94 for ordering information



SRW PRODUCTS CLEANERS VS. PRESSURE WASHING

SRW Products Cleaners opens the pores of your pavers allowing sealers to bond & penetrate better. Cleaners also help to remove construction debris & dust as well as efflorescence.

Pressure Washing without a cleaner drives dirt deeper into the pores leaving the potential for reduced bonding of the sealer.

SEALERS

SRW PRODUCTS		SURFACE APPLICATION											SEALER CATEGORY
		CONCRETE PAVERS	CLAY PAVERS	CONCRETE PERMEABLE PAVERS	WETCAST	GRANITE/QUARTZ	MARBLE/TRAVERTINE	LIMESTONE	BLUESTONE/SANDSTONE	BLOCK RETAINING WALLS	MANUFACTURED STONE	STAMPED CONCRETE	
SEALERS	PS PENETRATING	■	■	■						■	■		PAVER SEAL
	LG LOW GLOSS	■								■	■		
	HG HIGH GLOSS	■								■	■		
	PSX PENETRATING X-TREME	■	■	■	■					■	■		PREMIUM SEAL
	LGX LOW GLOSS X-TREME	■		■	■	■	■	■			■	■	
	HGX HIGH GLOSS X-TREME	■		■	■	■	■	■			■	■	
	DG DUAL GUARD	■		■	■	■	■	■		■	■	■	
	PRX PAVER RESTORE X-TREME	■		■	■	■	■	■					
	SGX STAIN GUARD X-TREME	■	■	■	■					■			
	JS JOINT STABILIZER	■	■		■								
	S-PS PENETRATING	■	■	■	■	■	■	■	■	■	■	■	

Always test a small area. Check product label for interior/exterior use. Refer to surface material manufacturer's recommendations on whether or not to seal.

STABILIZERS



THE Solution TO YOUR MESS

SRW PATH STABILIZER™



FEATURES

- ▶ Stabilizes Pathways & Patios
- ▶ Liquid bonding agent that controls dust
- ▶ One easy-to-use formula ideal for both commercial & residential applications
- ▶ Minimizes tracking & weed growth

APPLICATIONS

- ▶ Decomposed Granite
- ▶ Crushed Stone 3/8"-1/4" minus
- ▶ Pathways & Patio Areas

COVERAGE

- ▶ Covers up to 75 sq. ft. per 5 gallons

See page 94 for ordering information

MULCH STABILIZER™



FEATURES

- ▶ Locks Mulch in Place
- ▶ Easy to Use
- ▶ Enhances Color
- ▶ Prevents Fading
- ▶ Dries Clear
- ▶ Flexible Bond
- ▶ Helps prevent weed growth

APPLICATIONS

- ▶ Colored & Natural Mulch
- ▶ Synthetic Mulch
- ▶ Pine Straw
- ▶ Sand & Dirt

COVERAGE

- ▶ Covers up to 200 sq. ft. per gallon

See page 94 for ordering information

JS JOINT STABILIZER™



FEATURES

- ▶ Water-based
- ▶ Joint widths up to 3/4"
- ▶ 2-in-1: seals surface & stabilizes joints
- ▶ Eliminates Joint Washout
- ▶ Reduces weeds & ant infestation
- ▶ Natural-look/Matte finish
- ▶ Resists moss, mold & mildew growth
- ▶ Residential & Commercial
- ▶ See chart on page 36-37

APPLICATION

- ▶ Concrete Pavers
- ▶ Wetcast

COVERAGE

- ▶ Seals & stabilizes standard joints: Covers up to 80 -120 sq. ft. per gallon
- ▶ Cured polymeric sand: Covers up to 125 sq. ft. per gallon

See page 94 for ordering information



2-IN-1 STABILIZING SEALER! ELIMINATE JOINT WASHOUT & SEAL PAVER SURFACES.

JS Joint Stabilizer is a water-based 2-in-1 stabilizing sealer. Seal pavers & eliminate joint washout by creating solid, stable joints when applied over standard jointing sand or cured polymeric sand.

DIAMOND BLADES

Our General Purpose

9" BLADES

**FOR THE GROWING
INDUSTRY OF
ELECTRIC TOOLS**

NOW stocking general purpose 9" blades that can be used on **ANY** 9" electric saw on the market.





Segments with Key-Hole Slots

1

Key-hole slots are a feature on segmented style blades. They help to reduce core temps by circulating air around segments. Different widths of key-hole slots are used to control heat in different applications. Segmented blades are the industry standard for blades designed to cut a wide variety of materials.

Alt. Drop Segments with U-Hole Slots

2

Special alternating segments with taller profiles to protect against undercut while cutting asphalt & other abrasive materials. This premium feature is typically combined with wider u-slots to help lower blade temperatures, further extending the blade life.

Alt. Turbo Segments with Key-Hole Slots

3

This serrated edge is designed to give the blade faster cutting speeds while maintaining a smooth cut. This feature generally allows premium blades to cut slightly harder materials with longer blade life. Key-hole slots are also added to control core temperatures.

Angled Alt. Turbo Segments with Angled Key-Hole Slots

4

A feature of SRW All Purpose Blades, this style of alternating turbo segment clears debris & slurry from the cut faster, making the blade suitable for a wider range of materials. Angled key-hole slots compliment the turbo segments by further reducing segment temperatures to reduce the risk of glazing.

DIAMOND BLADE SEGMENT STYLE GUIDE

5

Alt. Turbo Segments with Angled U-slots

Combining alternating turbo segments with wide angled u-slots helps the blade handle a wider range of materials without overheating the segments or core. This combination helps to ensure best blade lifespan.

6

Segmented Turbo Rim

Designed for hard materials, every segment of this style blade is a turbo segment. This allows the blade to use softer bonds for faster cutting, while keeping core heat lower to resist distortion.

7

Turbo Crown

This saw tooth segment is designed to provide high speed cutting through faster debris removal, cooler blade temps, & the taller turbo crown segments offering a long lasting professional finish with smoother cuts.

8

Continuous Turbo Rim

Continuous turbo rim allows for higher RPM's without overheating the blade core & "glazing" the diamonds. For safety, MAX RPM ratings should be strictly followed.

GENERAL PURPOSE BLADES



FEATURES

- ▶ Specifically engineered for use with a variety of general purpose cutting conditions
- ▶ Standard & premium options available

APPLICATIONS

- ▶ Brick/Clay
- ▶ Cured Concrete
- ▶ Sandstone
- ▶ Limestone
- ▶ Travertine
- ▶ Wetcast
- ▶ Retaining Wall Block
- ▶ Concrete Block
- ▶ Reinforced Concrete with Wire Mesh

SEGMENT STYLE GUIDE NUMBER & BLADE SIZE

- ▶ **Style 1:** 4", 4.5", 7", 9", 10", 12", 14"
- ▶ **Style 3 & 7:** 14"
- ▶ **Style 5:** 16.5"
- ▶ **Style 6:** 9"
- ▶ **Style 8:** 4.5", 7"

See page 41 for Segment guide information
See page 95 for ordering information

ALL PURPOSE BLADES



FEATURES

- ▶ Designed to cut a variety of materials from concrete & asphalt to stone
- ▶ Standard & premium options available
- ▶ Can be used on a wide variety of materials

APPLICATIONS

- ▶ Brick/Clay
- ▶ Asphalt
- ▶ Sandstone
- ▶ Limestone
- ▶ Travertine
- ▶ Wetcast
- ▶ Retaining Wall Block
- ▶ Concrete Block
- ▶ Reinforced Concrete with Wire Mesh/Rebar
- ▶ Green/Cured Concrete

SEGMENT STYLE GUIDE NUMBER & BLADE SIZE

- ▶ **Style 4 & 5:** 14"

See page 41 for Segment guide information
See page 95 for ordering information

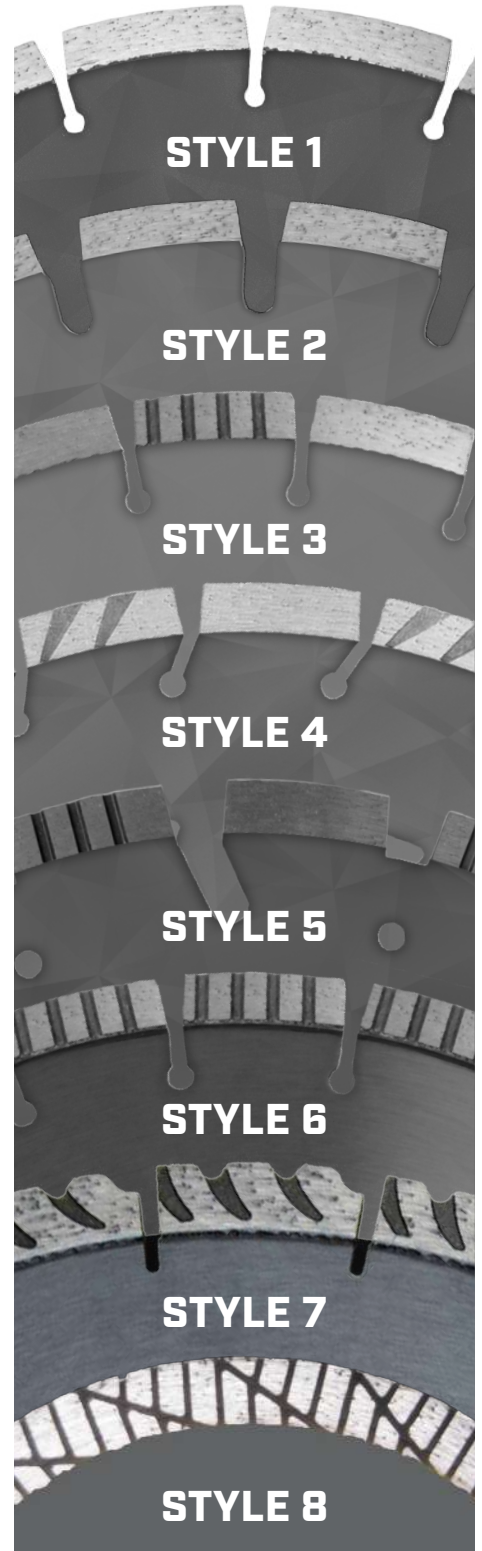

STYLE 1

STYLE 2

STYLE 3

STYLE 4

STYLE 5

STYLE 6

STYLE 7

STYLE 8

SRW PRODUCTS		SURFACE APPLICATION													
		NATURAL STONE	CONCRETE PAVERS	CLAY PAVERS	WETCAST	MANUFACTURED STONE	BLOCK RETAINING WALLS	HIGH PSI CONCRETE (5000 OR HIGHER)	REBAR REINFORCED CONCRETE	WIRE MESH REINFORCED CONCRETE	GREEN CONCRETE (12 HRS OR LESS)	GREEN CONCRETE (20 HRS OR MORE)	CURED CONCRETE	ASPHALT	PORCELAIN
BLADES	GENERAL PURPOSE	■	■	■	■	■	■			■		■	■		
	ALL PURPOSE	■	■	■	■	■	■			■		■	■	■	
	ABRASIVE MATERIAL										■			■	
	HARD MATERIAL	■	■	■	■	■		■	■	■			■		■

ABRASIVE MATERIAL BLADES



FEATURES

- ▶ Designed for cutting abrasive materials that wear away most blades quickly
- ▶ Premium blade for long-term reliability
- ▶ For use on even the most abrasive materials

APPLICATIONS

- ▶ Asphalt
- ▶ Green Concrete (12 hours or less)

SEGMENT STYLE GUIDE NUMBER & BLADE SIZE

- ▶ **Style 2:** 14"

See page 41 for Segment guide information
See page 95 for ordering information

HARD MATERIAL BLADES



FEATURES

- ▶ Designed to provide fast cutting with minimal spalling
- ▶ Standard & premium options available
- ▶ Specifically engineered for use with a variety of general purpose cutting conditions

APPLICATIONS

- ▶ Cured Concrete
- ▶ Granite
- ▶ Bluestone
- ▶ Wetcast
- ▶ Pavers
- ▶ Natural Stone
- ▶ Reinforced Concrete with Wire Mesh/Rebar
- ▶ Porcelain*

SEGMENT STYLE GUIDE NUMBER & BLADE SIZE

- ▶ **Style 3:** 14"
- ▶ **Style 6:** 12", 14"
- ▶ **Style 8:** 4.5", 14"

*BPPB blades are the only hard material blades designed to cut porcelain

See page 41 for Segment guide information
See page 95 for ordering information

BLADE UTILIZATION

GENERAL PURPOSE

- ▶ Brick/Clay
- ▶ Cured Concrete
- ▶ Sandstone
- ▶ Limestone
- ▶ Travertine
- ▶ Retaining Wall Block
- ▶ Concrete Block
- ▶ Reinforced Concrete with Wire Mesh
- ▶ Wetcast

ALL PURPOSE

- ▶ **ASPHALT**
- ▶ **GREEN/CURED CONCRETE**
- ▶ **REINFORCED CONCRETE WITH WIRE MESH/REBAR**
- ▶ Brick/Clay
- ▶ Sandstone
- ▶ Limestone
- ▶ Travertine
- ▶ Retaining Wall Block
- ▶ Concrete Block
- ▶ Wetcast

ABRASIVE MATERIAL

- Specifically Designed for
- ▶ **ASPHALT**
 - ▶ **GREEN CONCRETE (12 HOURS OR LESS)**

HARD MATERIAL

- ▶ **GRANITE**
- ▶ **PORCELAIN***
- ▶ **REINFORCED CONCRETE WITH WIRE MESH/REBAR**
- ▶ Cured Concrete
- ▶ Bluestone
- ▶ Wetcast
- ▶ Pavers
- ▶ Natural Stone



EXPOSING NEW DIAMONDS

To restore a dull blade, use a soft concrete block, piece of sandstone, or asphalt surface to dress and sharpen the edge, exposing fresh diamond particles.

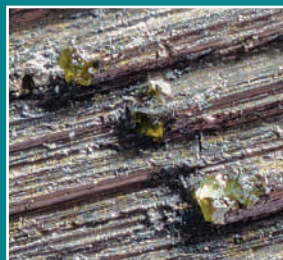

4.5" SINGLE TURBO CUP WHEEL



FEATURES

- ▶ Single turbo style for increased grinding speed. Ideal for removing material in high spots.

See page 95 for ordering information

4.5" DOUBLE TURBO CUP WHEEL



FEATURES

- ▶ Double turbo style for faster/more aggressive grinding & added diamonds/segments for longer life.

See page 95 for ordering information



CUP WHEEL BEST PRACTICE

- Lay the cup wheel flat in the surface before turning on the grinder to prevent gouging.
- Keep the cup wheel moving across the surface to prevent overheating.



CUP WHEEL DIAMOND CONTACT & SPEED

- The **more** diamond contact to the surface will create a smoother grind.
- The **less** diamond contact to the surface will be a more aggressive grind.
- The **faster** you move the grinder the less material the cup wheel will remove.
- The **slower** you move the grinder the more material the cup wheel will remove.

14" GENERAL PURPOSE BLADE BGPX14

**TURBO/CROWN
PREMIUM GRADE
ARBOR: 1" - 15MM**

MAX RPM: 5,460

The 15mm Crown Edged Turbo Segments provide fast cutting & extended life unlike any diamond blade on the market today.

The Double Tensioned Core will keep the blade running true, reducing the wobble effect of other blades.

This next generation of diamond blade will provide the speed & endurance you've been looking for.

THIS BLADE WILL CUT

- ▶ Cured Concrete
- ▶ Retaining Wall
- ▶ Concrete Block
- ▶ Reinforced Concrete
- ▶ Brick/Clay
- ▶ Sandstone
- ▶ Limestone
- ▶ Travertine

**DON'T SEE WHAT YOU NEED?
SIMPLY ASK.**

We are here to help! Call us at 800.752.9326



BGPX14

THE

MOST

Efficient

BLADE

IN THE

MARKET

Today!

DIAMOND BLADES

TURF ACCESSORIES

INSTALLING SEAMS IN *Turf*



STEP ONE:
Compact the base



STEP TWO:
Roll out turf



STEP THREE:
Fold up the seamed edge & put Seams Right™ Tape below the edges



STEP FOUR:
Apply Seams Right™ Turf Adhesive to the Seams Right™ Tape



STEP FIVE:
Align edges while pressing turf into adhesive



STEP SIX:
Using a joint roller, firmly press turf evenly into the adhesive below

TURF NAILS



FEATURES

- ▶ 5" 40D Smooth Bright Steel Nail: Rusting starts in soil to secure turf better
- ▶ 6" 60D Spiral Galvanized Steel Nail: Resistant to rust making turf maintenance easier
- ▶ Commercial & Residential use
- ▶ Suitable for all soil types
- ▶ More durable than cheap alternatives that bend on installation

APPLICATION

- ▶ Turf
- ▶ Multi-use: Secure Edging, Tents & More

See page 96 for ordering information

SEAMS RIGHT™ TAPE



FEATURES

- ▶ High tensile & shear strength
- ▶ Specially designed for use with Seams Right™ Turf Adhesive
- ▶ Commercial & Residential use

APPLICATION

- ▶ Synthetic Turf
- ▶ Putting Greens
- ▶ Pet Areas
- ▶ Playgrounds
- ▶ Landscaping

ROLL SIZES OPTIONS

- ▶ 6"x100', 12"x50', 12"x100'

See page 96 for ordering information

SEAMS RIGHT™ TURF ADHESIVE



FEATURES

- ▶ Moisture Curing
- ▶ Weather Resistant
- ▶ Fast Setting
- ▶ Interior/Exterior
- ▶ VOC Compliant

APPLICATION

- ▶ Synthetic Turf
- ▶ Putting Greens
- ▶ Pet Areas
- ▶ Playgrounds
- ▶ Landscaping

See page 96 for ordering information

These Turf accessories will *seam* your turf the *right way*.



STEEL

THE IMPORTANCE OF STEEL WHEN SECURING YOUR PROJECTS

Staples, spikes, pins, & nails are essential, durable, resilient, & easy to install.

PAVER & LANDSCAPE

Landscape staples are critical to setting the fabric & geogrid in place, securing it to the ground, & preventing it from shifting over time.

During fabric installation, it is essential to overlap the fabric the appropriate amount & secure it with landscape staples. Pull the fabric tight to prevent weeds from growing.

Never overlap retaining wall geogrid.

EROSION CONTROL

Secure blankets, mats, & mesh with round top pins. Just like staples, pins are critical to setting the mats & mesh in place. The pins are designed to rust away over time without causing tire issues.

TURF

Our turf nails are the key to a professional-grade installation of artificial grass. They secure the turf to the ground, keep the edges in place, & ensure the turf stays put, resulting in a clean, professional finish you can take pride in.

HELPFUL TIPS

Use our staple setter or pin pounder to install the steel into your projects quickly & easily.

Use the StringAlong™ system to ensure your project is level when starting projects. When finishing the project with edging, always remember to use spikes to prevent lateral movement of the project.

SPIKES



FEATURES

- ▶ Smooth or Spiral
- ▶ Bright or Galvanized Finishes
- ▶ 10" & 12" Lengths

APPLICATIONS

- ▶ UltraLok Paver Rail™
- ▶ Paver Rail™
- ▶ Timber

See page 96 for ordering information

STAPLES



FEATURES

- ▶ Many sizes with convenient packaging options
- ▶ Bulk & Carton Options

APPLICATIONS

- ▶ Fabric
- ▶ Geogrid
- ▶ Erosion control product installation
- ▶ Irrigation
- ▶ Newly Laid Sod

See page 96 for ordering information

PINS

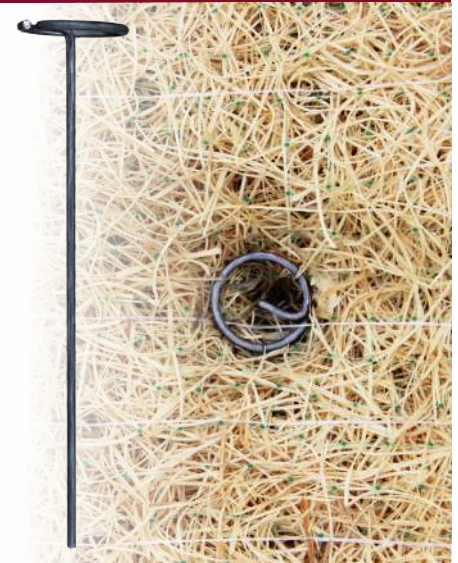

FEATURES

- ▶ Large Diameter Head
- ▶ 6" Length

APPLICATIONS

- ▶ Fabric
- ▶ Erosion control product installation
- ▶ Newly Laid Sod

See page 96 for ordering information

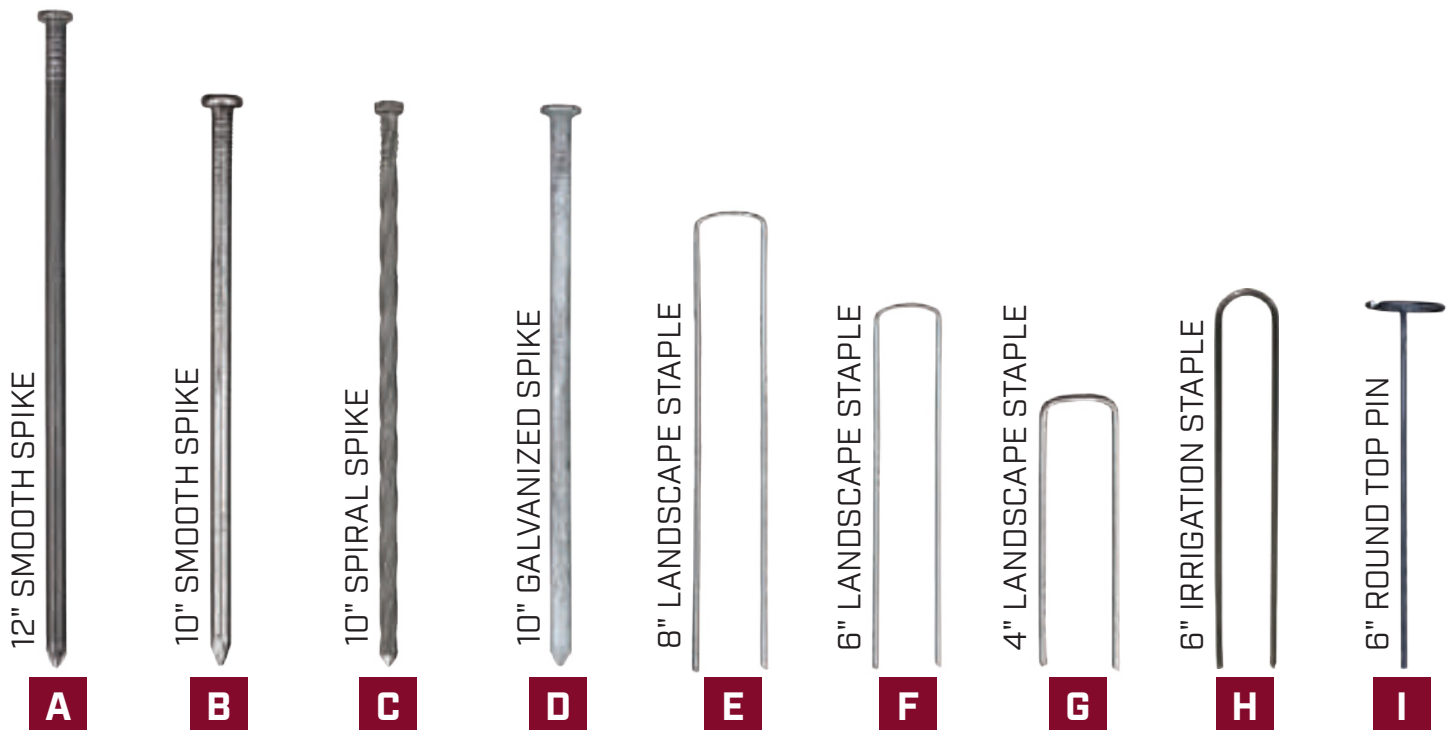

TURF NAILS



FEATURES

- ▶ 5" 40D Smooth Bright Steel Nail: Rusting starts in soil to secure turf better
- ▶ 6" 60D Spiral Galvanized Steel Nail: Resistant to rust making turf maintenance easier
- ▶ Commercial & Residential use
- ▶ Suitable for all soil types
- ▶ More durable than cheap alternatives that bend on installation

APPLICATION

- ▶ Turf
- ▶ Multi-use: Secure Edging, Tents & More

See page 96 for ordering information

STRINGALONG™ STAKES



FEATURES

- ▶ 24" tall, 3/4" round steel
- ▶ Holes for quick nailing
- ▶ Pointed Tip
- ▶ Reusable

APPLICATION

- ▶ Concrete & Masonry
- ▶ Setting Line Levels
- ▶ Use with SRW Products StringAlong™
- ▶ Plant Support
- ▶ Surveying

See page 96 for ordering information



STRINGALONG™ ARE PERFECT FOR: HARDSCAPING, SURVEYING, FENCING, CONCRETE & MASONRY

The SRW Products StringAlong™ collar makes raising & lowering elevations easy. It contains small teeth & a lock notch to ensure a tight string line. These collars are easily visible from a distance, unlike pencil marks & built to last!

Pair with StringAlong™ Stakes for best results.



EROSION CONTROL BLANKETS & STAPLE PLACEMENTS

Reference these diagrams for the correct staple placements upon installation of any of our erosion control blankets!

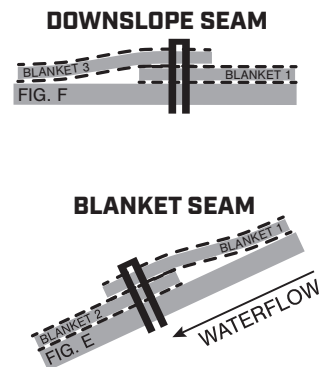
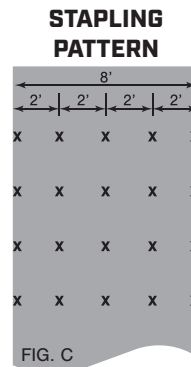
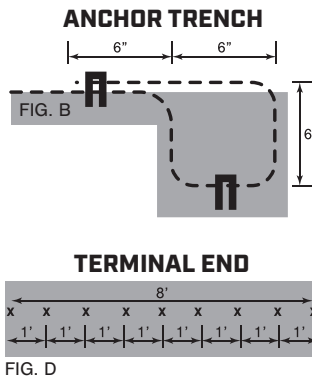
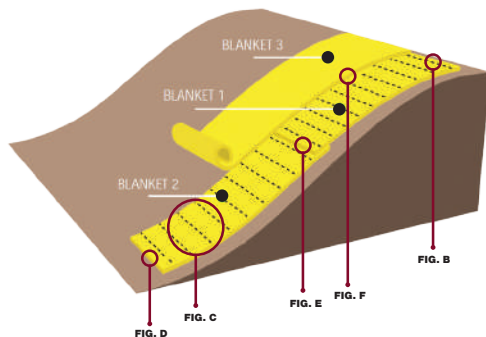

STRINGALONG™



FEATURES

- ▶ Makes raising & lowering the string-line elevations easy
- ▶ Easily visible from a distance, unlike pencil marks
- ▶ Take down the line & put it back up without measuring
- ▶ Ability to create three to four different lines from the same point
- ▶ Built to last from nylon with a brass insert & zinc coated thumbscrew
- ▶ Fits round stakes up to 1"

APPLICATION

- ▶ Hardscaping
- ▶ Surveying
- ▶ Fencing
- ▶ Concrete & Masonry

See page 96 for ordering information

PIN POUNDER



FEATURES

- ▶ Magnetic ends keep the pin in place

APPLICATION

- ▶ Use with round top pins

See page 96 for ordering information

STAPLE SETTER

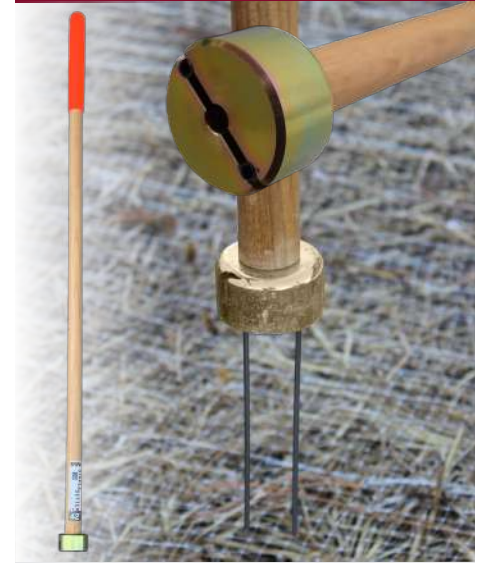

FEATURES

- ▶ Magnetic ends keep the staple in place

APPLICATION

- ▶ Use with 11 gauge, 1" wide steel staples of any length

See page 96 for ordering information

With our
**Pin Pounder &
Staple Setter**

NO MORE

Bending Over
Stepping on Staples
Bending Staples
Fatigue



CHOOSE YOUR FABRIC

GENERAL LANDSCAPE SPUNBOND

- PRIMARY USE**
- Planters
 - Under Rock/Mulch
 - French Drains
 - Drainfields

- BENEFITS**
- Water Flow
 - Easy to cut & install
 - Puncture Resistant
 - High-Strength
 - Permeable for Water & Nutrients

WEED CONTROL POLYSPUN

- PRIMARY USE**
- Weed Control
 - Under Rock/Mulch

- BENEFITS**
- Weed Barrier
 - Easy to Install
 - Permeable for Water & Nutrients

PREMIUM LANDSCAPE WOVEN/NON-WOVEN

- PRIMARY USE**
- Landscape Beds
 - Gardens
 - Patios
 - Sidewalks

- BENEFITS**
- High-Strength Woven
 - Non-Woven Permeability
 - High-UV Protection
 - Can Be Left Exposed
 - Planting Stripes
 - Weed Control
 - Permeable for Water & Nutrients

GROUND COVER WOVEN

- PRIMARY USE**
- Farming
 - Nursery
 - Landscape Beds
 - Gardens
 - Patios
 - Sidewalks

- BENEFITS**
- High-Strength Woven
 - High-UV Protection
 - Can Be Left Exposed
 - Planting Stripes
 - Weed Control
 - Permeable

STABILIZATION & SEPARATION WOVEN

- PRIMARY USE**
- All Paver Projects
 - Roads
 - Driveways
 - Retaining Wall Base

- BENEFITS**
- High-Strength
 - Project Longevity
 - Puncture Resistant
 - Permeable
 - Reduce Base Material
 - Won't Rot or Mildew
 - High Water Flow*
- *Only applies to PE350 Fabric

NON-WOVEN NEEDLE PUNCH

LS3™, NW4, NW4.5, NW6

- PRIMARY USE**
- Drainage
 - Filtration
 - General Landscaping
- BENEFITS**
- High-Water Flow
 - Soil Separation
 - Promotes Healthy Vegetation

NW7, EC8™, NW10, NW12, NW16

- PRIMARY USE**
- Rip-Rap
 - Erosion Control
 - Stabilization/ Separation
- BENEFITS**
- High-Water Flow
 - High-Strength
 - Prevents Soil Erosion

FABRICS

FABRIC

GENERAL LANDSCAPE • SPUNBOND

SB2 & SB3

SILVER, SILVER ELITE,
SILVER PREMIER

New Fabric Alert!

Check out our latest addition!

Silver Premier is the **STRONGEST** in the general landscape market at **3.25 oz. per sq. yd.**



FABRIC



FEATURES

- ▶ 20 - 30 year fabric grade options
- ▶ Most popular fabric line
- ▶ Excellent water flow/permittivity
- ▶ Easy to cut, Easy to use
- ▶ Puncture & tear resistant
- ▶ Weed Control
- ▶ Commercial Grade
- ▶ Strength & Versatility

APPLICATION

- ▶ General Landscaping
- ▶ Gardens/Planters
- ▶ French Drains/Drainfields
- ▶ Behind Retaining Walls

ROLL SIZES OPTIONS

- ▶ **SB2:** 3', 4', 6', 12'
- ▶ **SB3:** 3', 4', 6', 8', 12'

See page 96-97 for ordering information

FEATURES

- ▶ 20 - 30 year fabric grade options
- ▶ Most popular fabric line
- ▶ Excellent water flow/permittivity
- ▶ Easy to cut, Easy to use
- ▶ Puncture & tear resistant
- ▶ Weed Control
- ▶ Commercial Grade
- ▶ Strength & Versatility

APPLICATION

- ▶ General Landscaping
- ▶ Gardens/Planters
- ▶ French Drains/Drainfields
- ▶ Behind Retaining Walls

ROLL SIZES OPTIONS

- ▶ **Silver:** 3', 4', 6'
- ▶ **Silver Elite:** 3', 4', 6', 9', 12', 15'
- ▶ **Silver Premier:** 3', 4', 6', 12', 15'

See page 97 for ordering information

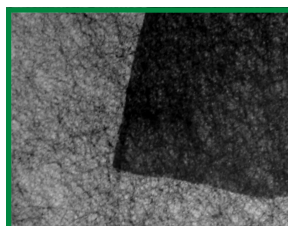

SB2



SB3

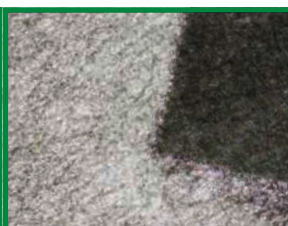

SILVER

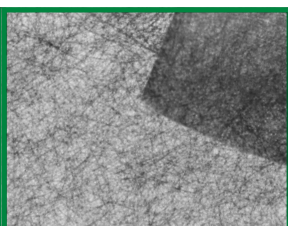

SILVER ELITE



SILVER PREMIER

*Colors & patterns may vary

WEED CONTROL • POLYSPUN

PS1.5



FEATURES

- ▶ 15 year fabric grade options
- ▶ Highest Quality Fabric
- ▶ Creates a Weed Barrier
- ▶ Allows air, water & nutrients to pass through
- ▶ Promotes healthy plants by reducing weed growth
- ▶ Point-Bonded Non-Woven

APPLICATION

- ▶ Underlayment for Mulch & Decorative Rock
- ▶ Gardens & Landscapes
- ▶ Separation

ROLL SIZES OPTIONS

- ▶ **PS1.5:** 3'

See page 97 for ordering information

PS2



FEATURES

- ▶ 20 year fabric grade options
- ▶ Highest Quality Fabric
- ▶ Creates a Weed Barrier
- ▶ Allows air, water & nutrients to pass through
- ▶ Promotes healthy plants by reducing weed growth
- ▶ Point-Bonded Non-Woven

APPLICATION

- ▶ Underlayment for Mulch & Decorative Rock
- ▶ Gardens & Landscapes
- ▶ Separation

ROLL SIZES OPTIONS

- ▶ **PS2:** 3', 4', 6', 8'

See page 97 for ordering information

PS3



FEATURES

- ▶ 30 year fabric grade options
- ▶ Highest Quality Fabric
- ▶ Creates a Weed Barrier
- ▶ Allows air, water & nutrients to pass through
- ▶ Promotes healthy plants by reducing weed growth
- ▶ Point-Bonded Non-Woven

APPLICATION

- ▶ Underlayment for Mulch & Decorative Rock
- ▶ Gardens & Landscapes
- ▶ Separation

ROLL SIZES OPTIONS

- ▶ **PS3:** 3', 4', 6', 8', 12'

See page 97 for ordering information

FABRIC



PS1.5

PS2

PS3

*Colors & patterns may vary



DON'T FORGET, LANDSCAPE FABRIC WORKS BEST WHEN LAID COMPLETELY FLAT & SECURED PROPERLY WITH STAPLES.

SRW Products offers quality 11 gauge staples in 4", 6", & 8" lengths. We also offer 6" round top Irrigation Staples to secure your drip irrigation.

Staples help secure overlapping area, to not separate during install.



FUZZY SIDE UP OR DOWN?

The Pro Plus geotextile fabric has a woven front & a non-woven back that are needle-punched together. For optimal weed control, install the fabric with the fuzzy side facing the ground. This configuration will allow for permeability & water flow, enabling your plants to have moisture & nutrients to thrive. The durable fabric will also provide a long-lasting weed barrier, reducing maintenance for the grounds crew & keeping the landscaping looking fresh & lush.

When installing mulch on a flat surface, hill, or incline, place the geotextile fabric with the fuzzy side facing up. This orientation will help stabilize the mulch, preventing it from shifting or moving around. The fuzzy texture will naturally grip & adhere to the mulch. Using a mulch stabilizer in addition to the fabric will further secure the mulch in place.

PREMIUM LANDSCAPE • WOVEN/NON-WOVEN

PPIV™



FEATURES

- ▶ Strength of a woven, permittivity of a non-woven
- ▶ Convenient sizes in folded widths
- ▶ Colored planting stripes make spacing quick & easy
- ▶ Retains moisture for plant health
- ▶ Weed Control

APPLICATION

- ▶ Soil/Landscape Stabilization
- ▶ Weed Barrier Under Landscape Beds, Gardens, Decks, Patios & Sidewalks

ROLL SIZES OPTIONS

- ▶ Pro Plus IV™: 3', 4', 6', 12'

See page 97 for ordering information

PPV™



FEATURES

- ▶ Commercial
- ▶ Strength of a woven, permittivity of a non-woven
- ▶ Convenient sizes in folded widths
- ▶ Colored planting stripes make spacing quick & easy
- ▶ Retains moisture for plant health
- ▶ Weed Control

APPLICATION

- ▶ Soil/Landscape Stabilization
- ▶ Weed Barrier Under Landscape Beds, Gardens, Decks, Patios & Sidewalks

ROLL SIZES OPTIONS

- ▶ Pro Plus V™: 3', 4', 5', 6', 8', 12'

See page 97 for ordering information

FABRIC



*Colors & patterns may vary



MULCH STABILIZER™

Not only prevents your mulch from moving around during weather events or wind, but it also provides a protective barrier that will help reduce the washout of pigmented fibers & keeps your mulch looking new.

Pg. 39

GROUND COVER • WOVEN

GC3™

GC PRO™



FEATURES

- ▶ Highest UV resistance
- ▶ Convenient size in folded width
- ▶ Planting stripes make spacing easier
- ▶ Can be left exposed
- ▶ Weed Control

APPLICATION

- ▶ Greenhouse
- ▶ Nurseries
- ▶ Farming
- ▶ Garden Paths
- ▶ Patios
- ▶ Sidewalks

ROLL SIZES OPTIONS

- ▶ **GC3™**: 3', 4', 6', 10', 12', 15'

See page 98 for ordering information

FEATURES

- ▶ Highest UV resistance
- ▶ Convenient size in folded width
- ▶ Planting stripes make spacing easier
- ▶ Can be left exposed
- ▶ Weed Control

APPLICATION

- ▶ Greenhouse
- ▶ Nurseries
- ▶ Farming
- ▶ Garden Paths
- ▶ Patios
- ▶ Sidewalks

ROLL SIZES OPTIONS

- ▶ **GC Pro™**: 3', 4', 6', 10', 12', 15.5'

See page 98 for ordering information



GC3™

GC PRO™

*Colors & patterns may vary



UV RESISTANCE

UV resistance refers to a material's ability to withstand damage from ultraviolet (UV) light or sunlight. Exposure to UV rays, a major component of sunlight, can cause non-resistant materials & surfaces to fade or discolor.

Our weed barriers are designed with built-in UV inhibitors, making them less prone to deterioration from sunlight exposure & extending their usable lifespan. Enhancing UV protection in this way reduces the need for frequent replacements, promoting sustainability.



WHEN PURCHASING OUR FABRICS, GRIDS, & BLANKETS, REMEMBER THAT THE ACCESSORIES ARE EQUALLY IMPORTANT

When laying down our industry-leading fabric, blankets, & grid, it's crucial to secure them in place with their essential counterparts, SRW Products Staples & Pins. These accessories are indispensable for a successful installation. Use our Staple Setter & Pin Pounder to put the steel down quickly & with ease.

Pg 49 & 51

NON-WOVEN • NEEDLE-PUNCHED

LS3™

NW4, NW4.5, NW6

EC8™



FEATURES

- ▶ Allows high water flow
- ▶ Soil-separation for added stability
- ▶ High-strength/dimensionally stable
- ▶ Rot & Mildew Resistant

APPLICATION

- ▶ Separation
- ▶ Filtration
- ▶ General Landscape

ROLL SIZES OPTIONS

- ▶ **LS3™:** 3', 4', 6', 9', 12'

See page 98 for ordering information

FEATURES

- ▶ Allows high water flow
- ▶ Soil-separation for added stability
- ▶ High-strength/dimensionally stable
- ▶ Rot & Mildew Resistant

APPLICATION

- ▶ French Drains
- ▶ Erosion Control
- ▶ Behind Retaining Walls
- ▶ General Landscape

ROLL SIZES OPTIONS

- ▶ **NW4 & NW4.5:** 3', 4', 6', 12.5', 15'
- ▶ **NW6:** 6', 10', 12.5', 15'

See page 98 for ordering information

FEATURES

- ▶ Allows high water flow
- ▶ Soil-separation for added stability
- ▶ High-strength/dimensionally stable
- ▶ Rot & Mildew Resistant

APPLICATION

- ▶ Heavy Rip-Rap/Boulder Retaining Wall
- ▶ Stabilization/Separation
- ▶ Underlayment
- ▶ Erosion Control

ROLL SIZES OPTIONS

- ▶ **EC8™:** 6', 12.5', 15'

See page 98 for ordering information

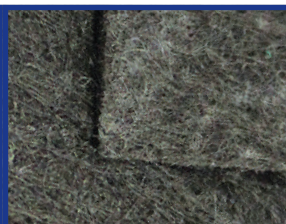
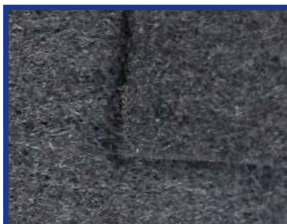

LS3™

NW4

NW4.5

NW6

EC8™

*Colors & patterns may vary

GEOTEXTILE SPECIFICATIONS			NON-WOVEN FABRICS				WOVEN FABRICS	
PROPERTIES	TEST	UNITS	NW4	NW4.5	NW6	EC8	SS5	SS6
Grab Tensile Strength	D4632	lbs	100	120	160	205	200	315
Grab Elongation	D4632	%	50	50	50	50	15	15
Trap-Tear Strength	D4533	lbs	45	50	60	85	75	120
CBR Puncture	D6241	lbs	300	340	410	535	700	1000
Water Flow Rate	D4491	gpm/ft ²	140	135	110	95	5	4
Permittivity	D4491	1/sec	2	1.7	1.5	1.4	.05	.05
UV Resistance (500 hr)	D4355	%	70	70	70	70	70	70
Apparent Opening Size	D4751	US Sieve	70	70	70	80	40	40

Specifications current at the time of printing. Call SRW Products 800-752-9326 for inquiries.

SS5



FEATURES

- ▶ Meets most DOT specs
- ▶ Convenient sizes in folded widths
- ▶ Improves long-term performance of projects
- ▶ Excellent puncture & tear resistance
- ▶ Can reduce amount of base materials needed

APPLICATION

- ▶ Stabilize paver projects/underlayment
- ▶ Separation between subsoil & base
- ▶ Base reinforcement for roads, driveways & sidewalks
- ▶ Works great in structural support for retaining wall base

ROLL SIZES OPTIONS

- ▶ **SS5:** 4', 6', 12.5', 15', 17.5'

See page 99 for ordering information

WOVEN

FABRIC

TYPICAL INSTALLATION OF SS5 FABRIC UNDER PAVERS

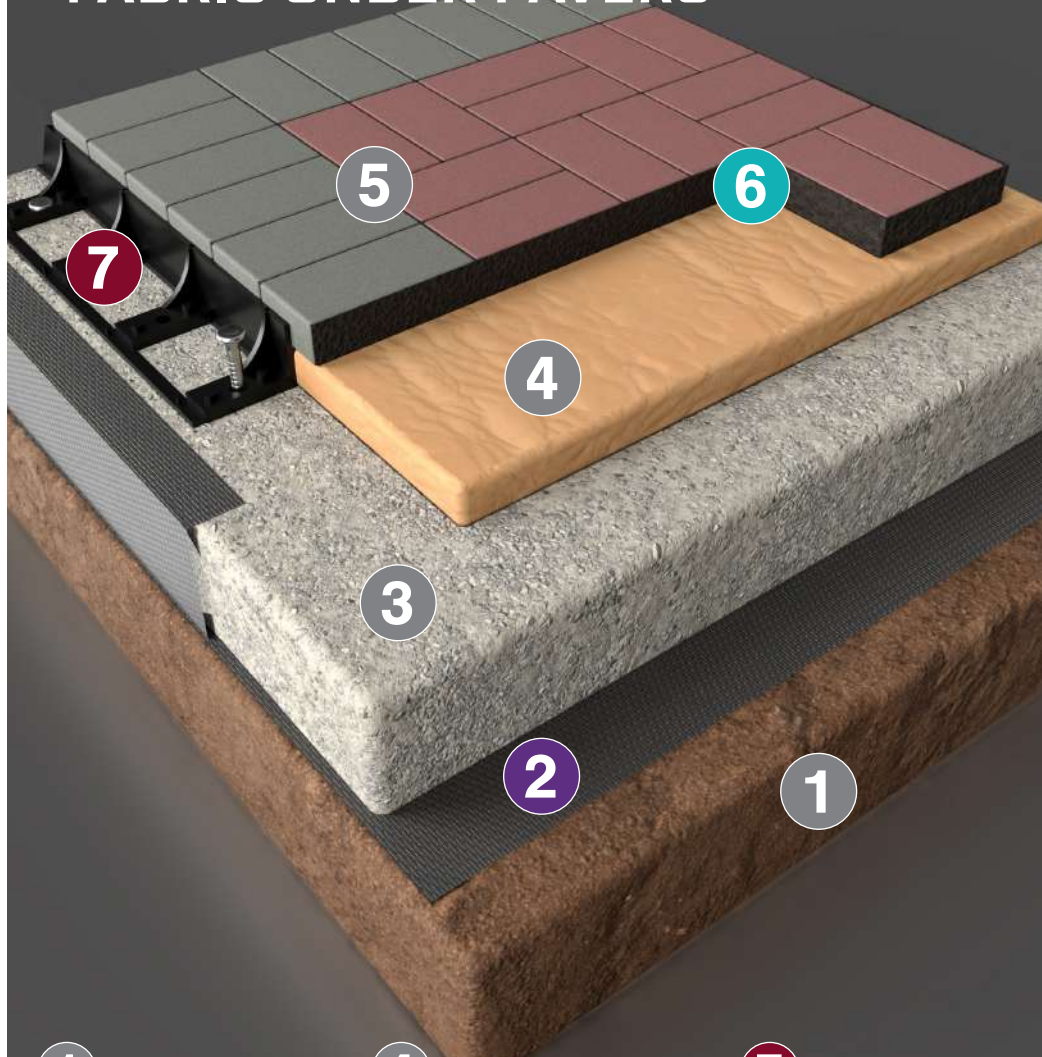

- 1 Soil Subgrade
- 2 SS5
- 3 Base
- 4 Bedding Sand
- 5 Concrete Pavers
- 6 Pavermate Z3™
- 7 Ultralok Paver Rail™

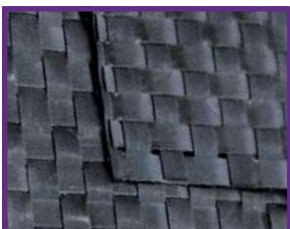

SS5



These 12.5' & up rolls are folded before rolling for easier storage & display as smaller more compact rolls.

FABRIC FOR PERMEABLE INSTALLATIONS INCLUDING HYBRID GRADED BASE



- | | |
|-------------------------------|-------------------|
| 1 Soil Subgrade | 6 Small Gravel |
| 2 Permeable 350™ | 7 Concrete Pavers |
| 3 Underdrain
(as required) | 8 Crete-Rail™ |
| 4 Large Gravel | 9 WetLok™ |
| 5 Medium Gravel | |

PERMEABLE 350™



FEATURES

- ▶ Improves long-term performance of projects
- ▶ Excellent puncture & tear resistance
- ▶ High Strength
- ▶ Great Water Flow
- ▶ Stabilization/Separation/Reinforcement

APPLICATION

- ▶ Permeable Paver Projects
- ▶ Base reinforcement for roads, driveways & sidewalks
- ▶ Hybrid Base

ROLL SIZES OPTIONS

- ▶ **Permeable 350™:** 6.25', 12.5'

See page 99 for ordering information

WOVEN



Construction Rolls

SRW Products proudly offers many options of woven and non-woven construction sized fabric rolls.

ROLL SIZES OPTIONS

NON-WOVEN

- ▶ **NW4:** 12.5'x360', 15'x360'
- ▶ **NW4.5:** 12.5'x360', 15'x360'
- ▶ **NW6:** 12.5'x360', 15'x300'
- ▶ **NW7:** 15'x300'
- ▶ **EC8™:** 12.5'x360', 15'x300'
- ▶ **NW10:** 12.5'x360', 15'x300'
- ▶ **NW12:** 12.5'x360', 15'x300'
- ▶ **NW16:** 12.5'x360', 15'x150', 15'x300'

WOVEN

- ▶ **SS5:** 12.5'x432', 15'x360', 17.5'x309'
- ▶ **SS6:** 12.5'x360', 15'x300', 17.5'x258'
- ▶ **SRW 270HP™:** 15'x300'
- ▶ **SRW 370HP™:** 15'x300'
- ▶ **SRW 570HP™:** 15'x300'
- ▶ **SRW MM402™:** 12'x300'
- ▶ **SRW MM403™:** 15'x300'
- ▶ **SRW MM700™:** 12'x300'

See page 98-99 for ordering information

NON-WOVEN

GOOD FOR:

- ▶ *Heavy rip-rap/boulder retaining walls*
- ▶ *Separation for Roads*
- ▶ *Slope Reinforcement*
- ▶ *Shoreline Erosion Control*
- ▶ *Landfill*



BOULDER RETAINING WALLS



POND UNDERLAYMENT



DRAINAGE & FILTRATION



HEAVY RIP-RAP

WOVEN

GOOD FOR:

- ▶ *Embankment Stabilization*
- ▶ *Roads & Railways Support*
- ▶ *Structural support for retaining walls*
- ▶ *Land Reclamation*
- ▶ *Separation, Stabilization, & Reinforce*



SEPARATION FOR ROADS



SERVICE ROADS



ROAD SUPPORT



STABILIZATION FOR RET. WALL FOOTING

FABRIC

FOR DOT SPECIFIC FABRIC

Contact your Territory Sales Representative

STAPLES



FEATURES

- ▶ Many sizes with convenient packaging options
- ▶ Bulk & Carton Options

APPLICATIONS

- ▶ Fabric
- ▶ Geogrid
- ▶ Erosion control product installation
- ▶ Irrigation
- ▶ Newly Laid Sod

See page 99 for ordering information

PINS



FEATURES

- ▶ Large Diameter Head
- ▶ 6" Length

APPLICATIONS

- ▶ Fabric
- ▶ Erosion control product installation
- ▶ Newly Laid Sod

See page 99 for ordering information

FABRIC DISPLAY



FEATURES

- ▶ Dimensions: 72" H x 28 1/4" W x 27" D
- ▶ Quality heavy-duty construction, to easily handle SRW Products fabric & geogrid
- ▶ Four metal shelving arms to conveniently hold rolls
- ▶ Sign Channel to hold product labels (*ordered separately*)
- ▶ Powder coat finish: semi-gloss black
- ▶ Header Sign Set Conveniently packaged with the display

Contact your Territory Sales Representative today about the qualifications required to get a display.

See page 99 for ordering information

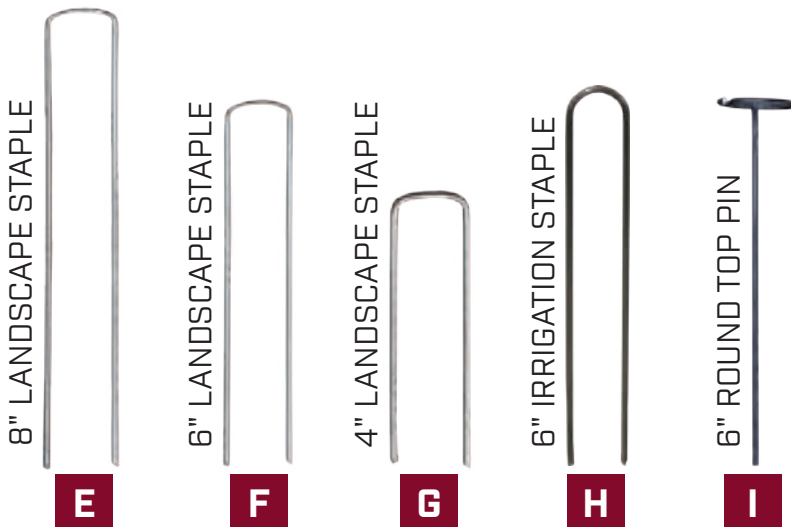

LANDSCAPE FABRIC CROSS REFERENCE CHART

SRW Products	DEWITT	FABRICSCOPE	HANES	GCI
PS1.5	Standard Weed Control (1.5oz)	–	–	180 Series (1.7oz)
PS2	–	–	Pro Ion	–
PS3	Dewitt Professional Weed Control Black, EarthTone (3oz), Dewitt Weed-Barrier Pro (Black/Black) (Black/Brown) (3oz)	–	Pro Ion Plus (2.8oz)	395 Series (3oz)
SB2	Premium Weed Control (1.9oz), Typar Premium 3201 (1.9oz), Contractor's Select (1.9oz)	Commercial Weed Stopper (2oz)	Pro Steel (2oz)	211 Series (2.1oz)
Silver	–	–	Pro Silver (2oz)	–
SB3	Premium Plus Weed Control (2.5oz Grey), Typar Professional 3301 (3oz), Contractor's Select Plus Black (2.5oz)	Professional Landscape Fabric (3oz)	Pro Steel Plus (2.7oz)	296 Series (2.5oz)
Silver Elite	Contractor's Select Plus Grey (2.5oz)	–	Pro Silver Plus (2.7oz)	–
Silver Premier	–	–	–	–
GC3™	–	–	Pro Gold (3oz GC)	–
GC PRO™	SunBelt (3.2oz)	Woven Ground Cover (3.2oz)	–	320 Series (3.1oz)
LS3™	–	Professional Non-Woven (3.1oz)	–	–
Pro Plus IV™	Professional Max Weed Control (4.1oz)	Woven Weed Restrictor (4.1oz)	Pro Platinum	450 Series (4.1oz)
Pro Plus V™	Pro 5 Weed-Barrier (5oz)	Woven Weed Restrictor Plus (4.75oz)	Pro Platinum Plus	500 Series (5oz)

These cross-reference tables are for comparison only. This information has been obtained from the manufacturers' literature or website. It is the users' responsibility to verify that this is the most current information. All final geogrid/construction comparisons should be determined by a licensed design engineer.

 APPLICATION	SEPARATION	GENERAL LANDSCAPING	WEED CONTROL	PLANTERS/ PLANTING BEDS	EXPOSED GARDENS	STABILIZE BASE UNDER DRIVEWAY & RETAINING WALL	STABILIZATION & REINFORCEMENT	UNDERLAYMENT FOR MULCH & ROCK	FRENCH DRAINS/ DRAINFIELDS	BELOW HEXABASE™ SEPARATION	HEAVY RIP-RAP & BOULDER WALLS	FILTRATION
GENERAL LANDSCAPE <i>SB2, SB3, SILVER, SILVER ELITE, SILVER PREMIER</i>	■	■	■	■				■	■	■		■
WEED CONTROL <i>PS1.5, PS2, PS3</i>	■	■	■	■				■				
PREMIUM LANDSCAPE <i>PPIV™, PPV™</i>	■	■	■	■	■			■				
GROUND COVER <i>GC3™, GC PRO™</i>	■	■	■	■	■			■				
STABILIZATION/SEPARATION <i>SS5, SS6, PERM 350</i>	■					■	■					■*
NON-WOVEN <i>LS3™, NW4, NW4.5, NW6</i>	■	■	■	■				■	■	■		■
NON-WOVEN <i>NW7, EC8™, NW10, NW12, NW16</i>	■					■	■				■	■

*Only applies to Perm 350 fabric

GEOGRID

Avoid Failed Walls

WHAT IS GEOGRID?

Retaining wall Geogrid strengthens retaining walls by reinforcing the soil behind the retaining wall block. This process is similar to how rebar reinforces concrete. The geogrid essentially 'locks' the soil in place, preventing it from shifting & increasing the overall stability of the wall. The reinforced soil becomes part of the retaining wall's weight & mass.

The height threshold for a retaining wall that does not require geogrid may be lower than you think, depending on the site configuration & soil type. Understanding this & using the correct type & amount of geogrid to prevent wall failure is crucial to the success of your project.

Our geogrids are the best choice to add strength & longevity to your hardscape projects while providing superior stress transfer.



WITH **NO** GEOGRID INSTALLED

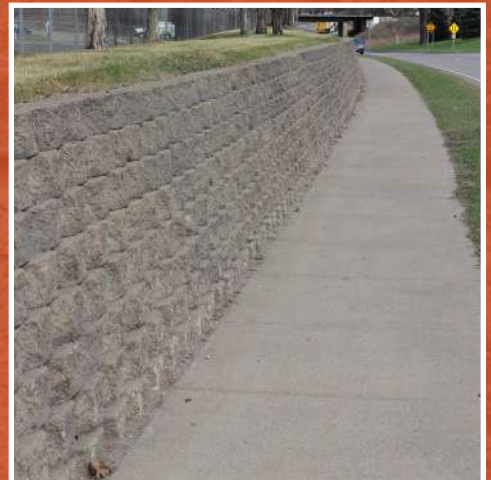

WITH PROPER GEOGRID INSTALLED



INSTALLING DIFFERENT GEOGRID TYPES

Bi-Directional (Universal & 3 Series)

Can be rolled out either *perpendicular or parallel* to the wall.

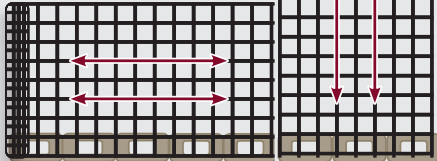

Bi-Directional Installation Example:
parallel or perpendicular to wall

Uni-Directional (5-11 Series)

Must be rolled out *perpendicular* to the wall.

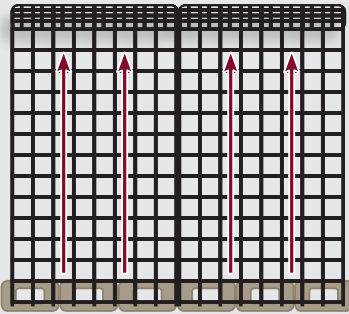

Uni-Directional Installation Example:
perpendicular to wall

Note: Follow the proper installation.
Never overlap Geogrid in retaining walls.

RETAINING WALL

BI-DIRECTIONAL



FEATURES

- ▶ Adds strength & longevity to retaining walls & steep slopes
- ▶ Easy-to-handle roll sizes
- ▶ Helps prevent wall failure
- ▶ Provides excellent load transfer

APPLICATION

- ▶ Retaining Walls
- ▶ Steep Slopes

ROLL SIZES OPTIONS

- ▶ **Universal:** 3', 4', 6'
- ▶ **3 Series:** 4', 6', 12'

See page 100 for ordering information

UNI-DIRECTIONAL



FEATURES

- ▶ Adds strength & longevity to retaining walls & steep slopes
- ▶ Helps prevent wall failure
- ▶ Provides excellent load transfer

APPLICATION

- ▶ Retaining Walls
- ▶ Steep Slopes

ROLL SIZES OPTIONS

- ▶ **5-11 Series:** 6', 12'

See page 100 for ordering information

GEOGRID SPECIFICATIONS

PROPERTIES	UNITS	UNIVERSAL	3 SERIES	5 SERIES	7 SERIES	8 SERIES	9 SERIES	10 SERIES	11 SERIES
LONG TERM DESIGN STRENGTH	lb/ft, MD	688	1204	2193	2866	3555	4587	5160	5906
APERTURE SIZE (AVG)	MD x CMD	.79" x 1"	.79" x .95"	.79" x 1.1"	.83" x 1.1"	.79" x 1"	.83" x 1.14"	.63" x 1"	.79" x 1.1"
DESIGN STRENGTH PROPERTIES	RFCR/RFD /RFD	1.51/1.05 /1.10	1.51/1.05 /1.10	1.51/1.05 /1.10	1.51/1.05 /1.10	1.51/1.05 /1.10	1.51/1.05 /1.10	1.51/1.1 /1.05	1.51/1.05 /1.1
WIDE WIDTH TENSILE STRENGTH	% Ultimate, MD	1200	2100	3825	5000	6200	8000	9000	10300
ROLL WIDTHS	ft	3, 4, 6	4, 6, 12	6, 12	6, 12	6, 12	6, 12	6, 12	6, 12
COMPARATIVE PRODUCTS	—	—	Mirafi 2XT Strata SGU30/ SG150	Mirafi 3XT Strata SGU40/ SG200	Mirafi 5XT Strata SGU60/ SG350	Mirafi 7XT Strata SGU80/ SG500	Mirafi 8XT Strata SGU110/ SG550	Strata SGU120	Mirafi 10XT Strata SGU150/ SG650

Specifications current at the time of printing. Call SRW Products 800-752-9326 for inquiries.

WE REINFORCE

GEOGRID

1 PAVERMATE Z3™

Fill paver joints of 1/16" - 2" with polymeric sand to create strong, durable & long-lasting results.

Page 11



2 CONCRETE PAVERS

3 1" BEDDING SAND

4 BASE 50% REDUCED

5 ROAD BASE

Reduce base excavation & fill in poor soil conditions, plus it's easy to install.

Page 68



6 BASE UNCOMPACTED

7 SS5

Use to separate base from sub-soil while increasing strength of project.

Page 58



8 SOIL SUBGRADE

HARDSCAPES RIGHT



1

1

2

6

3

ADHESIVE

Use SRW Products adhesives to adhere retaining wall caps for optimal results.

Page 19-20



2

NW4.5

Use as separation at the top of the wall to prevent soil migration into the drainage aggregate.

Page 57

REINFORCED SOIL

3

DRAINAGE AGGREGATE

4

4

6



5

WALL DRAIN PRO®

A simple, more effective wall drain that is visually pleasing.

Page 75



6

GEOGRID

Stabilize retaining walls, preventing wall failure & increasing life span.

Page 65

DRAIN TILE

7

LEVELING PAD

8



9

SS5

Use to separate base from sub-soil while increasing strength of project.

Page 58

9

8

*For illustration purposes only. Consult an engineer before building.

SRWProducts.com | 800.752.9326 | 67

GEOGRID

ROAD BASE



FEATURES

- ▶ Provides excellent stress transfer on roadway projects
- ▶ Stabilizes Road Base
- ▶ Increases Road Life-span

APPLICATION

- ▶ Sub-Grade Stabilization
- ▶ Soft Soils Under Embankments

ROLL SIZES OPTIONS

- ▶ **Type 1:** 12.9' x246'
- ▶ **Type 2:** 12.9' x164'
- ▶ **3D Grid T:** 12.9' x246'
- ▶ **3D Grid HT:** 12.9' x246'
- ▶ **3D Grid XL:** 12.9' x164'

See page 100 for ordering information



SAMPLE ROAD BASE GRID PLACEMENT

During installation, the Road Base Geogrid should be placed in the direction of travel. It needs to overlap at least 6". Always use staples to keep the grid lying flat.

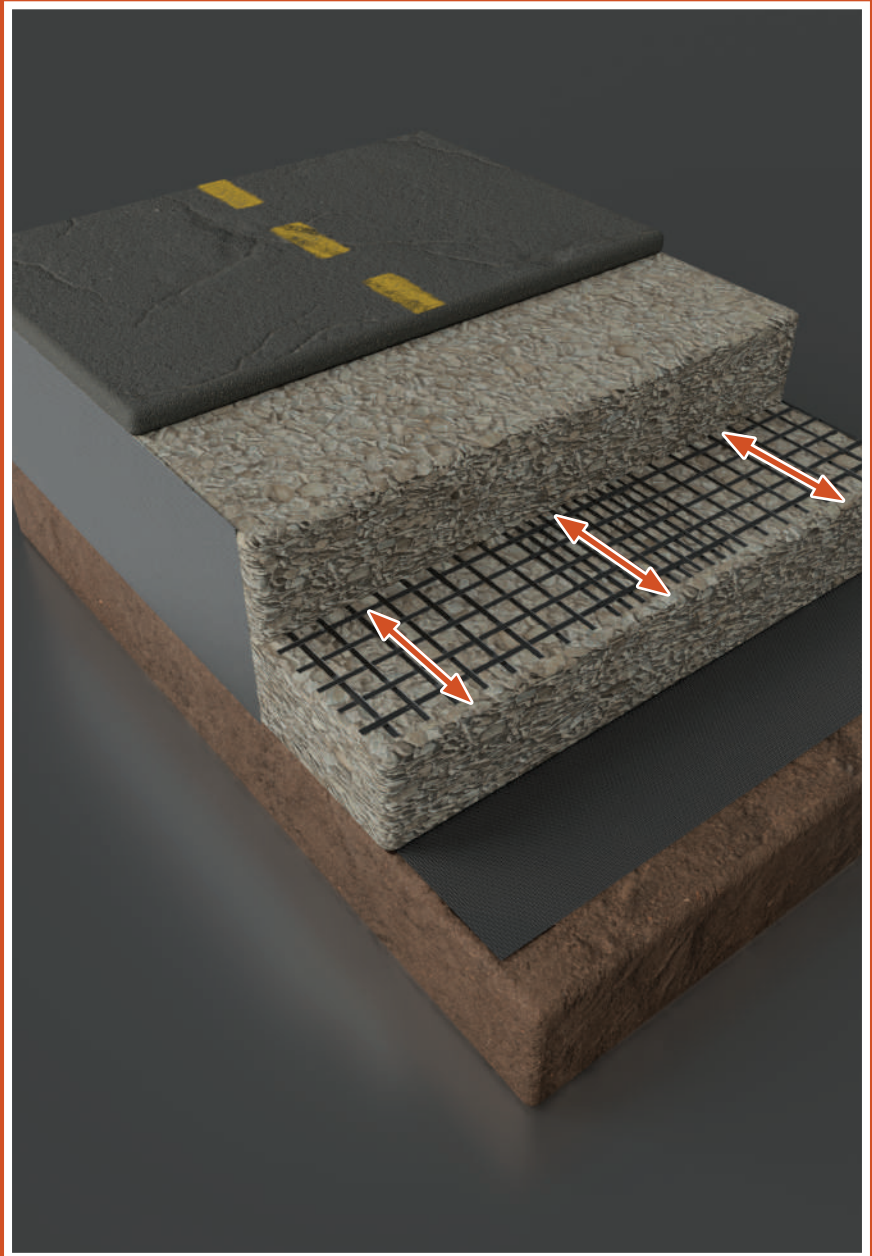

FACT VS MYTH



HTSTM HARDCAPE TECHNICAL SERVICES

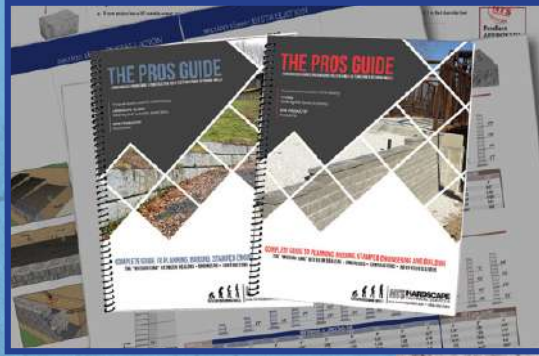

THE PROS GUIDE
The “missing link” for planning, designing, installing, & obtaining Stamped Engineering.

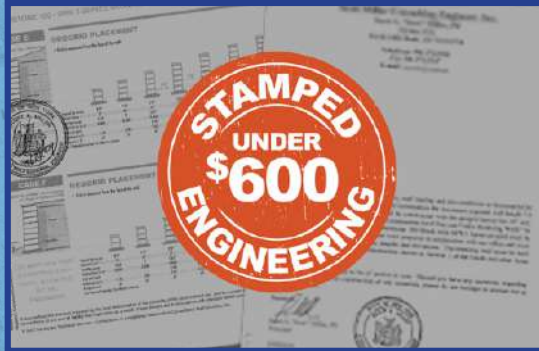

STAMPED ENGINEERING
Save Big! Stamped Engineering for retaining walls for under \$600 & in as little as 7 days.

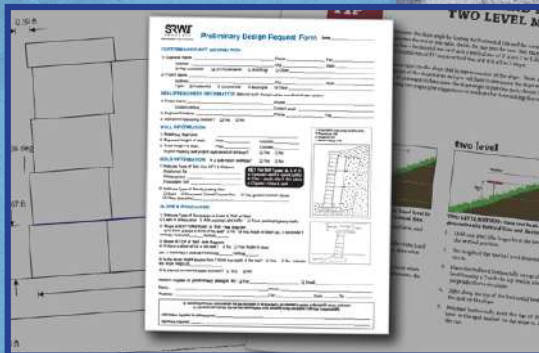

FREE PRELIMINARY DESIGN
Let HTS take the guesswork out of preparing estimations for retaining wall materials.

BASE REINFORCEMENT

WHY HEXABASE™?



LESS MAINTENANCE

Prevent pavers from sinking prematurely & wrecking the jointing sand. Stop potholes & mud issues in a business parking lot. Keep cart paths pristine at a golf course.



STORMWATER MANAGEMENT

Most parking lot designs require a detention/retention ponds for stormwater management. **HexaBase™ could remove the need for additional water mitigation**, saving you time & money.



HIDDEN FUNCTIONALITY

Hide a required fire apparatus lane with a **stabilized grass route**. Create an extra parking spot at your house hidden in grass.



COST SAVINGS

Save on base material required for a stable project. Eliminate cost for paving material. Much less stormwater management required. Reduce long-term maintenance. Lower chance for pavers settling, requiring new polymeric sand.

HEXABASE™



FEATURES

- ▶ 30x stronger than foam base replacement
- ▶ Save time & money on excavation, fill material, & long term maintenance costs
- ▶ 100% permeable: will not trap moisture like foam base replacement products
- ▶ Interlocking panels make a custom-sized base reinforcement
- ▶ Follows & conforms to standard guidelines for paver installations
- ▶ Designed to be used with traditional edging or concrete edging
- ▶ High resistance to freeze/thaw cycles
- ▶ Dimensions: 19.75" x 19.75" x 1.9" to cover 2.7 sq. ft.

APPLICATION

- ▶ Standard Paver Installations
- ▶ Overflow Parking Area
- ▶ Grass/Gravel Driveways
- ▶ Fire Access Lanes
- ▶ Golf Course Cart Paths
- ▶ Barn Floor Erosion Control
- ▶ Hiking Trail Slope Stabilization
- ▶ Feedlot Erosion Control

See page 100 for ordering information

INTERLOCKING BASE REINFORCEMENT

BASE REPLACEMENT SYSTEM

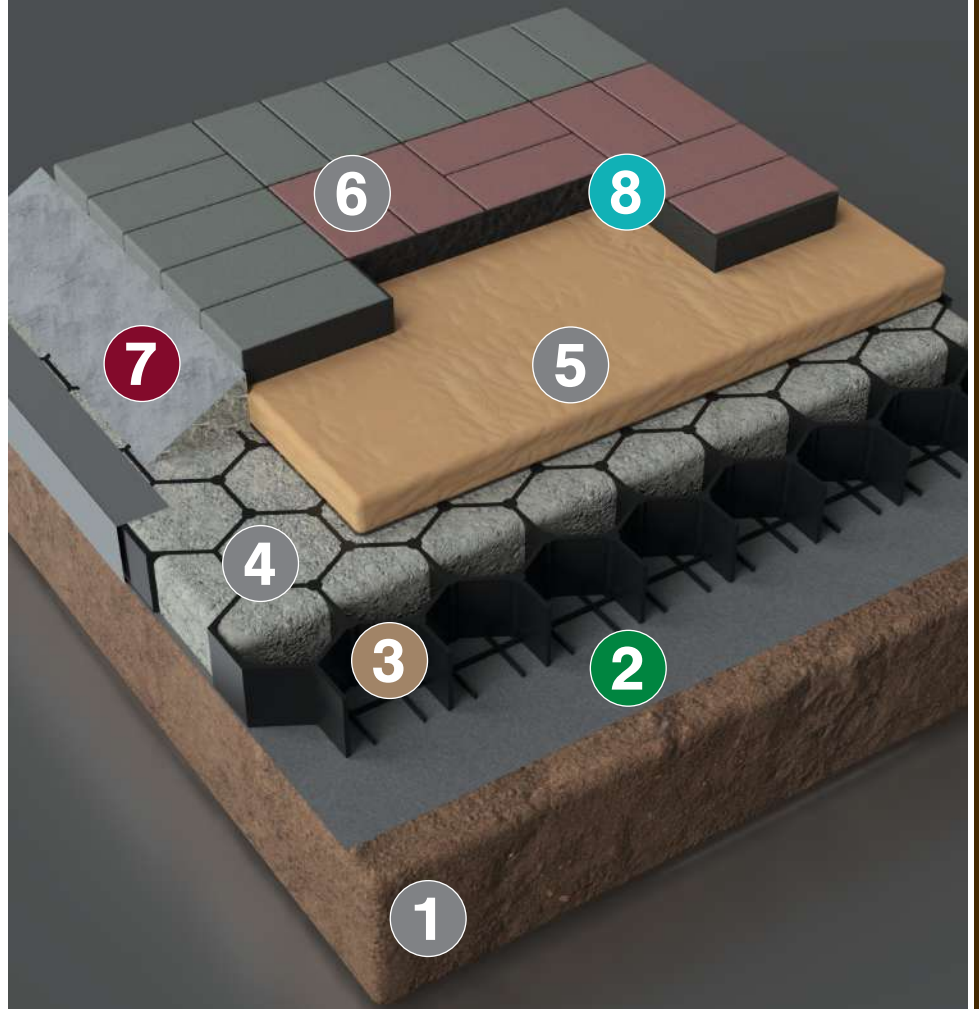

- | | | | |
|---|---------------|---|-----------------|
| 1 | Soil Subgrade | 5 | 1" Bedding Sand |
| 2 | SB3 | 6 | Concrete Pavers |
| 3 | HexaBase™ | 7 | Crete-Rail™ |
| 4 | Base | 8 | WetLok™ |



MAKE IT *LAST* WITH
ULTRA DRIVE 3D™

ULTRA DRIVE 3D™



FEATURES

- ▶ Follows & conforms to standard guidelines for paver installation process
- ▶ **Reduces base excavation & fill up to 50%* in poor base soil**
- ▶ Significantly reduce the effects of freeze/thaw cycles on driveways
- ▶ Installs easily, no special procedures needed
- ▶ Strongest driveway grid in the market

APPLICATION

- ▶ Paver Driveways
- ▶ Asphalt Driveways
- ▶ Concrete Driveways
- ▶ Hybrid Installations
- ▶ Gravel Driveways

ROLL SIZES OPTIONS

- ▶ **Ultra Drive 3D™**: 6.5', 12.5',

**Base reduction may vary depending on location/area & soil quality*

See page 100 for ordering information

THREE-DIMENSIONAL DRIVEWAY GRID

DRIVEWAY GRID SYSTEM

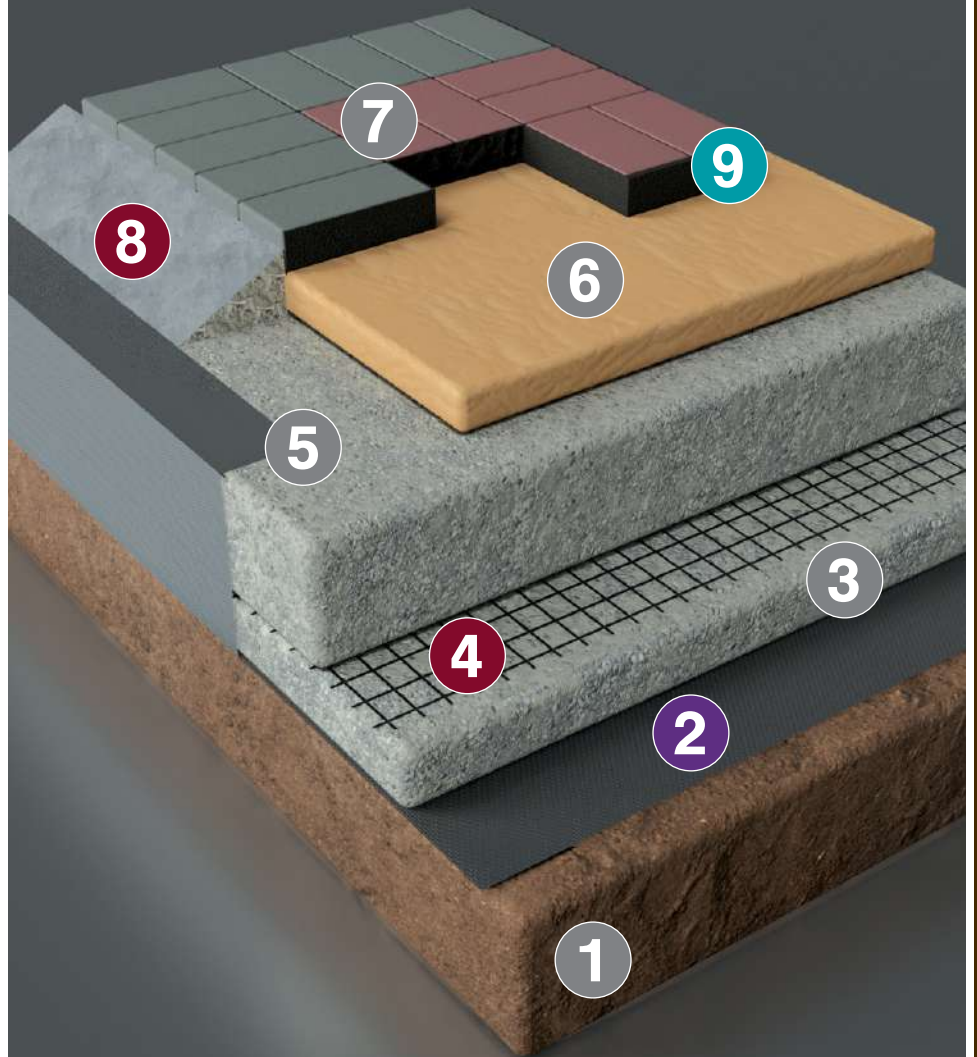

BASE REPLACEMENT

- | | | | |
|---|----------------------|---|-----------------|
| 1 | Soil Subgrade | 6 | 1" Bedding Sand |
| 2 | SS5 | 7 | Concrete Pavers |
| 3 | 1" Base Uncompacted | 8 | Crete-Rail™ |
| 4 | Ultra Drive 3D™ Grid | 9 | Pavermate Z3™ |
| 5 | Base 50% Reduced | | |

*No less than 6" on overall base

WALL SYSTEMS & ENGINEERING

SLEEVE-IT[®]

by STRATA

INSTALLATION GUIDELINES

STEP 1: SURFACE PREPARATION

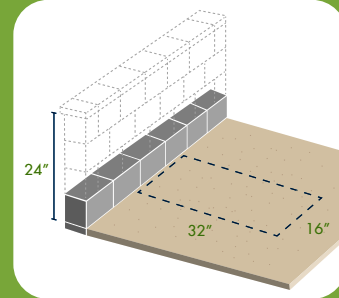

- Prepare a level surface area behind the wall face where the fence post is to be placed.
- The area should be approximately 16" wide by 32" deep.
- The elevation of the base of the Sleeve-It should be approximately 24" below the proposed top of the wall (not including the capstone).

STEP 2: SLEEVE-IT PLACEMENT

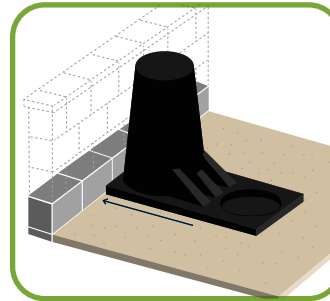

- Place the Sleeve-It unit on the level surface in an upright position with the front edge of the unit flush against the back of the wall.
- Multiple units should be spaced in accordance with fence specifications.
- Do not remove perforated lid until ready to place post.
- Do not step on perforated lid, as this could cause serious bodily injury.

STEP 3: BACKFILL PROCESS

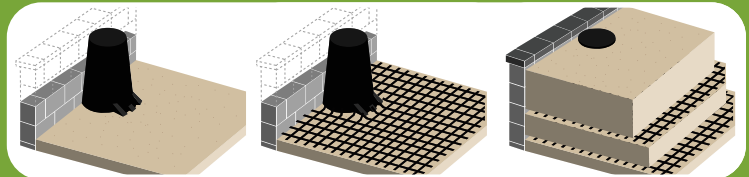

- Encapsulate & stabilize the Sleeve-It unit by placing & compacting sufficient backfill material layers as required.
- If geogrid is required, slit the geogrid perpendicular to the wall face just enough to fit around the base of the unit while ensuring that the geogrid remains properly attached to the wall.
- Continue the backfilling process as directed until the material reaches the top of the tower.

STEP 4: LID DETACHMENT

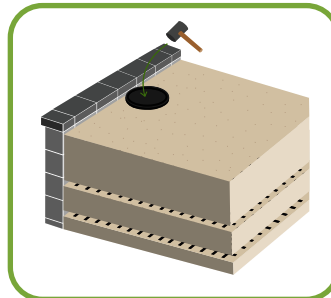

- Punch the perforated lid using a mallet or hammer to expose the inside of the Sleeve-It unit. Detached lids can be left inside the unit or discarded prior to pouring of infill material.

STEP 5: POST PLACEMENT

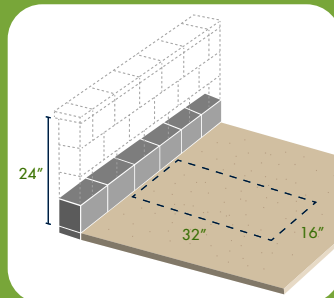

- Place post through the exposed area and rest on the flat ground surface area inside the Sleeve-It cavity.
- Ensure that the post is upright and level and hold in place while carefully pouring infill material, such as concrete, through the exposed cavity.
- Follow guidelines specified by infill supplier.
- Concrete is highly recommended as infill material.

WALL DRAIN PRO®



FEATURES

- ▶ A simpler & more efficient wall drain
- ▶ Visually Pleasing Design
- ▶ No round cuts needed for cylindrical style drains
- ▶ Works with blocks up to 8" tall

APPLICATION

- ▶ Retaining Walls
- ▶ Free Standing Walls
- ▶ Timber Walls

AVAILABLE IN

BLACK

TAN

GRAY

See page 100 for ordering information

EARTHWORKS™



FEATURES

- ▶ Works on standard concrete block
- ▶ Creates a mechanical connection with geogrid
- ▶ Saves Time & Money
- ▶ Provides Strength & Longevity
- ▶ Easy to use & install
- ▶ Works on any size wall

APPLICATION

- ▶ Retaining Walls

See page 100 for ordering information

SLEEVE-IT®



FEATURES

- ▶ Integrates stable fence footings into the support structure of a segmental retaining wall (SRW)
- ▶ Maximizes Land Use
- ▶ Stackable & Portable
- ▶ Easy to Install
- ▶ Made with recycled material
- ▶ Code compliant: IBC 1015.2, IBC 1607.8.1, & ASCE 7 4.5.1.

APPLICATION

- ▶ Retaining Walls

See page 100 for ordering information



WALL DRAIN PRO® VS REGULAR DRAIN

A simple plunge cut is all you need for a visually appealing and efficient solution for daylighting drain pipes in retaining wall systems. Comes in multiple color options to match the block. The back end easily snaps into a 4" drain tile.



VS





FREE PRELIMINARY DESIGNS



GET STARTED TODAY

1. Download a form from our website:



2. Email completed form to CustomerService@SRWProducts.com

PRELIMINARY DESIGN FORM NOTES:

- ▶ If the project is simple & just cross sections are required, we may be able to get enough information over the phone
- ▶ For more complex site configurations, a sketch or grading plans may be needed
- ▶ If a material estimate is desired, a more complete sketch or grading plan will be needed

*Interested in more ways we can help?
Ask us about Stamped Engineering for under \$600!*



TAKE THE GUESSWORK OUT OF RETAINING WALL ESTIMATES.

Use our **FREE** preliminary wall design service to prepare accurate retaining wall estimations using SRW Products. Preliminary designs can be performed with **OVER 70** different types of retaining wall units.

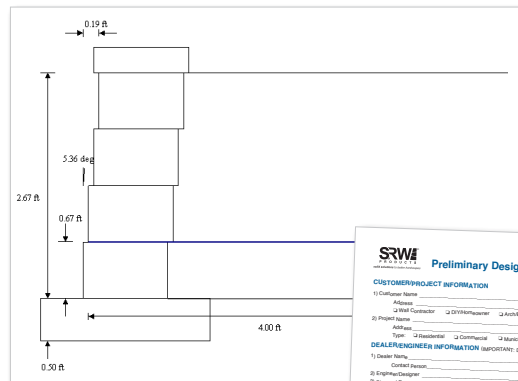

Preliminary Design

Free Preliminary Designs Include:

- ▶ Exposed/total height designs
- ▶ Installation guidelines
- ▶ Material estimates

Preliminary Design Form





FEATURES

- ▶ The Pros Guide shows how to plan, estimate materials & build quality retaining walls 8 feet & under. This step-by-step guide makes it easy for you & your customers to achieve stamped engineering for under \$600.
- ▶ Order yours today through your Territory Sales Representative

See page 101 for ordering information

STAMPED WALL ENGINEERING

IN AS LITTLE AS 7 DAYS!

Building codes often require a building permit & structural wall design prepared by a qualified engineer for retaining walls as short as 2' in exposed height. Requirements will vary but Hardscape Technical Solutions makes this process quick & easy.

Design Table Stamped by Engineer



Letter Stamped by Engineer

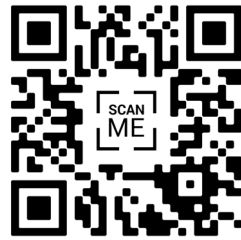

To Find out more & connect with our engineers visit:
hardscapetech.com

ADDITIONAL INFORMATION

1. The number of cubic feet of concrete required to be placed in each course should be calculated by multiplying the length of the wall section by the height of the wall section by the thickness of the wall section.

2. The number of cubic feet of concrete required to be placed in each course should be calculated by multiplying the length of the wall section by the height of the wall section by the thickness of the wall section.

STEP 1 - PLAN WALL

A. Measure the length of the wall section to be built. (L)

B. Measure the height of the wall section to be built. (H)

C. Measure the thickness of the wall section to be built. (T)

D. Calculate the volume of concrete required. (V)

STEP 2 - PLAN WALL

A. Measure the length of the wall section to be built. (L)

B. Measure the height of the wall section to be built. (H)

C. Measure the thickness of the wall section to be built. (T)

D. Calculate the volume of concrete required. (V)

STEP 3 - PLAN WALL

A. Measure the length of the wall section to be built. (L)

B. Measure the height of the wall section to be built. (H)

C. Measure the thickness of the wall section to be built. (T)

D. Calculate the volume of concrete required. (V)

STEP 4 - PLAN WALL

A. Measure the length of the wall section to be built. (L)

B. Measure the height of the wall section to be built. (H)

C. Measure the thickness of the wall section to be built. (T)

D. Calculate the volume of concrete required. (V)

STEP 5 - PLAN WALL

A. Measure the length of the wall section to be built. (L)

B. Measure the height of the wall section to be built. (H)

C. Measure the thickness of the wall section to be built. (T)

D. Calculate the volume of concrete required. (V)

STEP 6 - PLAN WALL

A. Measure the length of the wall section to be built. (L)

B. Measure the height of the wall section to be built. (H)

C. Measure the thickness of the wall section to be built. (T)

D. Calculate the volume of concrete required. (V)

STEP 7 - PLAN WALL

A. Measure the length of the wall section to be built. (L)

B. Measure the height of the wall section to be built. (H)

C. Measure the thickness of the wall section to be built. (T)

D. Calculate the volume of concrete required. (V)

STEP 8 - PLAN WALL

A. Measure the length of the wall section to be built. (L)

B. Measure the height of the wall section to be built. (H)

C. Measure the thickness of the wall section to be built. (T)

D. Calculate the volume of concrete required. (V)

STEP 9 - PLAN WALL

A. Measure the length of the wall section to be built. (L)

B. Measure the height of the wall section to be built. (H)

C. Measure the thickness of the wall section to be built. (T)

D. Calculate the volume of concrete required. (V)

STEP 10 - PLAN WALL

A. Measure the length of the wall section to be built. (L)

B. Measure the height of the wall section to be built. (H)

C. Measure the thickness of the wall section to be built. (T)

D. Calculate the volume of concrete required. (V)

PLANNING

DESIGN TABLES

INSTALLATION

Stamped engineering is available for the retaining wall blocks featured in The Pros Guide. Refer to the Pros Guide for more information on walls that will qualify for Stamped Engineering with HTS. *May apply to walls that are 8 feet & under.

WE CREATE PRELIMINARY DESIGNS FOR HUNDREDS OF DIFFERENT BLOCKS.

DRAINAGE

WALL DRAIN PRO®

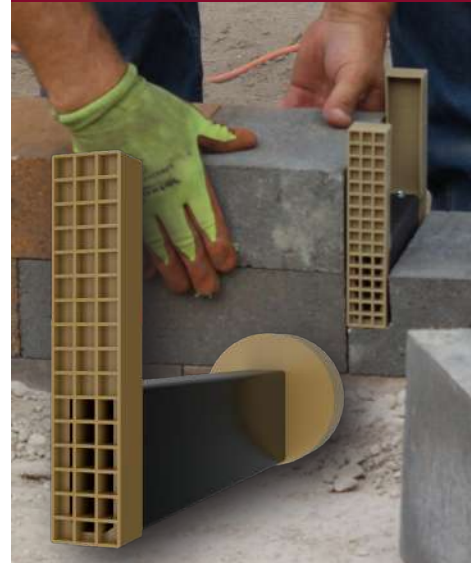

FEATURES

- ▶ A simpler & more efficient wall drain
- ▶ Visually Pleasing Design
- ▶ No round cuts needed for cylindrical style drains
- ▶ Works with blocks up to 8" tall

APPLICATION

- ▶ Retaining Walls
- ▶ Free Standing Walls
- ▶ Timber Walls

AVAILABLE IN

BLACK

TAN

GRAY

See page 102 for ordering information



WALL DRAIN PRO® & FREE STANDING WALLS

When you have a free standing wall, use two of the Wall Drain Pro® faces, allowing water to drain off patio through the wall.



SHEET DRAIN

AMERICAN WICK DRAIN

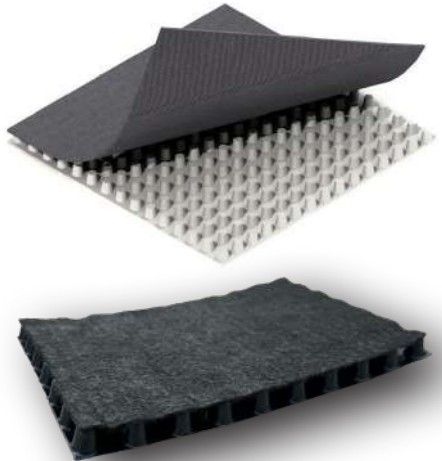

FEATURES

- ▶ Superior alternative to pipe & stone drainage systems - 10x inflow capacity
- ▶ Reduce & redirect subsurface water
- ▶ Reduce subsurface hydrostatic pressure
- ▶ Creates continuous flow path to designated drainage exits
- ▶ Effective in vertical & horizontal applications
- ▶ Single or double sided available

APPLICATION

- ▶ Structural Walls
- ▶ Under Hardscape & Paving
- ▶ Lagging & Shoring Walls
- ▶ Shotcrete & Guniting Walls
- ▶ Embankments
- ▶ Synthetic Turf

See page 102 for ordering information

STRIP DRAIN

AMERICAN WICK DRAIN



FEATURES

- ▶ Superior alternative to pipe & stone drainage systems - 10x inflow capacity
- ▶ 70% less excavation (Excavation volume per foot for standard pipe & stone drain)
- ▶ Reduce & redirect subsurface water
- ▶ Reduce subsurface hydrostatic pressure
- ▶ Creates continuous flow path to designated drainage exits
- ▶ Fully wrapped dimple strip drain

APPLICATION

- ▶ Lawn & Turf Drainage
- ▶ Athletic Fields - Natural or Synthetic Turf
- ▶ Playgrounds
- ▶ Roadway Edge Drain
- ▶ Soil Consolidation

See page 102 for ordering information

E50 CORE

AMERICAN WICK DRAIN



FEATURES

- ▶ 12.5 gpm/ft water flow rate
- ▶ Low-profile design, 0.315" (8mm)
- ▶ 5,200 psf compressive strength
- ▶ Chemical, rot, & root resistant
- ▶ 50' rolls available in 6', 6.5', & 8' width

APPLICATION

- ▶ Foundation Walls
- ▶ Structural Slabs

See page 102 for ordering information



MADE IN THE USA!

American Wick Drain offers different geocomposite solutions for the drainage industry. Consider a strip drain instead of traditional pipe & stone drainage, reducing excavation by 70%.

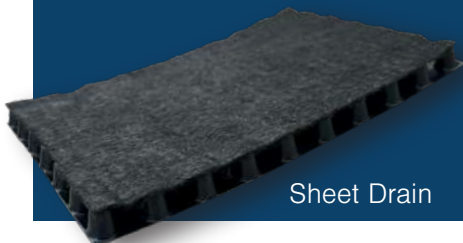

Sheet Drain

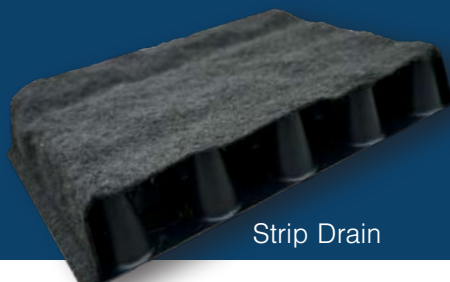

Strip Drain



E50 Core

EROSION CONTROL

STRAW BLANKETS



FEATURES

- ▶ Single or double sided-options
- ▶ Weed-Free Straw
- ▶ Erosion control up to one year
- ▶ Serves as a mulching layer
- ▶ Natural or Photodegradable

APPLICATIONS

- ▶ **Single Sided:** 3:1 Slope
- ▶ **Double Sided:** 2:1 Slope
- ▶ Cover Septic Systems
- ▶ Highway Slopes
- ▶ Embankments
- ▶ Shoreline Stabilization

ROLL SIZES OPTIONS

- ▶ **Single Sided:** 4', 8'
- ▶ **Double Sided:** 8'

See page 102 for ordering information



TURF REINFORCEMENT MAT

It can also be used around structures to help prevent washouts caused by rain coming off the roof. This is a permanent installation through which grass will still grow.

EXCELSIOR BLANKET



FEATURES

- ▶ 100% Aspen Wood
- ▶ Natural or Photodegradable
- ▶ Erosion control up to 12 months

APPLICATIONS

- ▶ Erosion Control Slopes
- ▶ Cover Septic Systems
- ▶ Highway Slopes
- ▶ Embankments
- ▶ Shoreline Stabilization

See page 102 for ordering information

COCONUT/STRAW BLANKETS



FEATURES

- ▶ 100% coconut, or straw & coconut mix options
- ▶ Erosion control up to 36 months
- ▶ Serves as a mulching layer
- ▶ Natural or Synthetic Net

APPLICATIONS

- ▶ Erosion Control Slopes
- ▶ **Double Sided 30% Coconut/ 70% Straw:** 2:1 Slope
- ▶ **Double Sided 100% Coconut:** 1:1 Slope
- ▶ Cover Septic Systems
- ▶ Highway Slopes
- ▶ Embankments
- ▶ Shoreline Stabilization

See page 102 for ordering information

TURF REINFORCEMENT MAT



FEATURES

- ▶ Provide excellent protection for seeds & newly sprouted grasses or plants
- ▶ Erosion control greater than 36 months
- ▶ Turf reinforcement for more severe slope applications

APPLICATIONS

- ▶ Erosion Control Slopes
- ▶ 1:1 Slope
- ▶ Cover Septic Systems
- ▶ Highway Slopes
- ▶ Embankments
- ▶ Shoreline Stabilization

See page 102 for ordering information



EROSION CONTROL BLANKETS & STAPLE PLACEMENTS

Reference these diagrams for the correct staple placements upon installation of any of our erosion control blankets.

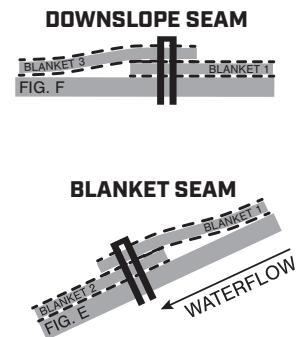
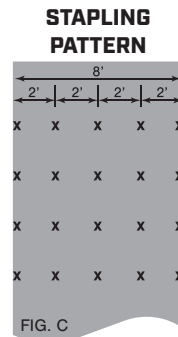
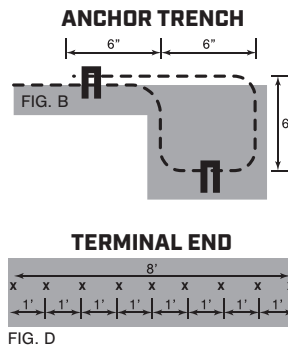
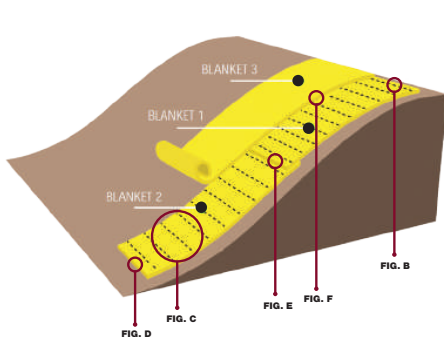

STRAW WATTLES



FEATURES

- ▶ Use these weed-free wattles over bare soil or in conjunction with erosion control blankets, on steep slopes, around drains for inlet protection or as perimeter control for job sites
- ▶ Helps stabilize slopes by slowing, spreading & filtering overland water flow
- ▶ Flexible & conforms to the surface
- ▶ Resists & prevents wash out in sloped ditches or slopes

APPLICATIONS

- ▶ Erosion Control Slopes
- ▶ Cover Septic Systems
- ▶ Highway Slopes
- ▶ Embankments
- ▶ Shoreline Stabilization

See page 102 for ordering information

SILT SOCK



FEATURES

- ▶ Environmentally friendly erosion control for wetlands, waterways & general areas under construction
- ▶ Filters 90% of sediment from runoff
- ▶ Easy Install, Reusable
- ▶ No equipment needed to install
- ▶ Resists & prevents wash out in sloped ditches or slopes

APPLICATIONS

- ▶ Erosion Control Slopes
- ▶ Cover Septic Systems
- ▶ Highway Slopes
- ▶ Embankments
- ▶ Shoreline Stabilization

See page 102 for ordering information

STRAWMAX



FEATURES

- ▶ Comprised of chopped agricultural straw & natural guar gun tackifier
- ▶ Prechopped for easy hand spreading
- ▶ Covers up to 500 sq. ft. per bale
- ▶ Safe for use around home, children & pets

APPLICATIONS

- ▶ Use for touchups or along blanketing
- ▶ Prevent Soil Erosion
- ▶ Improve Seed Germination

See page 102 for ordering information



BEFORE SPREADING OUT STRAWMAX MAKE SURE:

1. Prepare & seed the project before spreading StrawMax.
2. Thoroughly spread out StrawMax over project area.
3. Wet down the StrawMax immediately after installation.

1. PREPARE



2. SPREAD



3. WATER



SILT FENCE & STAKES



FEATURES

- ▶ Silt Fence is a woven fabric that temporarily controls sediment on construction sites
- ▶ Meets most DOT specs
- ▶ Stakes are pointed for easy install
- ▶ Protects water quality in nearby streams, rivers & lakes from sediment in storm water runoff
- ▶ Silt Fence comes with pre-attached posts

APPLICATIONS

- ▶ Around Construction Sites

See page 102 for ordering information

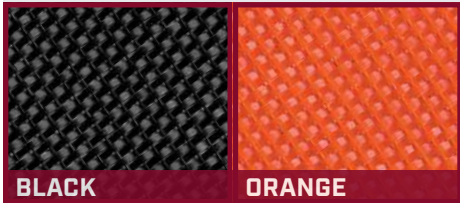

BLACK

ORANGE

DRAINFIELD



FEATURES

- ▶ Commercial-grade polyester geotextile drainage fabric
- ▶ High Puncture Resistance
- ▶ High Water Flow
- ▶ Excellent Filtration

APPLICATIONS

- ▶ Septic Systems
- ▶ Drainfields
- ▶ French Drains

ROLL SIZES OPTIONS

- ▶ **DF1.5:** 3', 4', 5', 6', 12'
- ▶ **DF2:** 3', 4', 6', 12'

See page 102 for ordering information

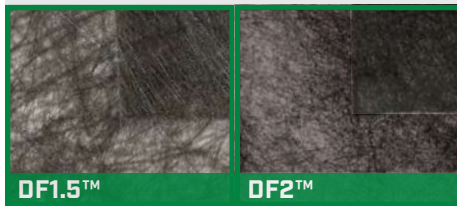

DF1.5™

DF2™



WHEN PURCHASING OUR FABRICS, GRIDS, & BLANKETS, REMEMBER THAT THE ACCESSORIES ARE EQUALLY IMPORTANT

When laying down our industry-leading fabric, blankets, & grid, it's crucial to secure them in place with their essential counterparts, SRW Products Staples & Pins. These accessories are indispensable for a successful installation. Use our Staple Setter & Pin Pounder to put the steel down quickly & with ease.

Pg 49 & 51



EROSION CONTROL

Silt Fence & Stakes
Keep the sediment at bay

JUTE MESH



FEATURES

- ▶ Great for environmentally sensitive erosion control applications
- ▶ Biodegradable blanket woven from spun jute yarns
- ▶ Typically provides 6 - 9 months of erosion control
- ▶ Up to 70 - 75% open area
- ▶ Large aperture size to minimize harm to wildlife

APPLICATIONS

- ▶ Recommended slope is 3:1
- ▶ Slope protection
- ▶ Re-vegetation

See page 102 for ordering information

ROCK LOG



FEATURES

- ▶ A woven monofilament tube sock filled with rock or aggregate to minimize runoff on hard surfaces or landscape areas
- ▶ First & last line of defense for filtration in roadways
- ▶ Designed to be filled on site

APPLICATIONS

- ▶ Hard Surfaces
- ▶ Protect Curb Inlets
- ▶ Provides a Barrier Against Sediment Washout

See page 102 for ordering information

TURBIDITY BARRIER



FEATURES

- ▶ Recommended for areas exposed to light winds
- ▶ Meets DOT specifications
- ▶ Tough Guy® Technology

APPLICATIONS

- ▶ Construction Sites
- ▶ Ponds
- ▶ Shallow Lakes
- ▶ Small Streams/Marshes
- ▶ Current velocities of less than one foot per second

OPTIONS

- ▶ **Type 1:** 3', 5', 10'
- ▶ **Type 2:** 3', 5', 10'
- ▶ **Type 3:** 3', 5'
- ▶ Accessories

See page 103 for ordering information



JUTE MESH

The open area in the Jute Mesh yarns allow enough space for small animals to pass through safely.

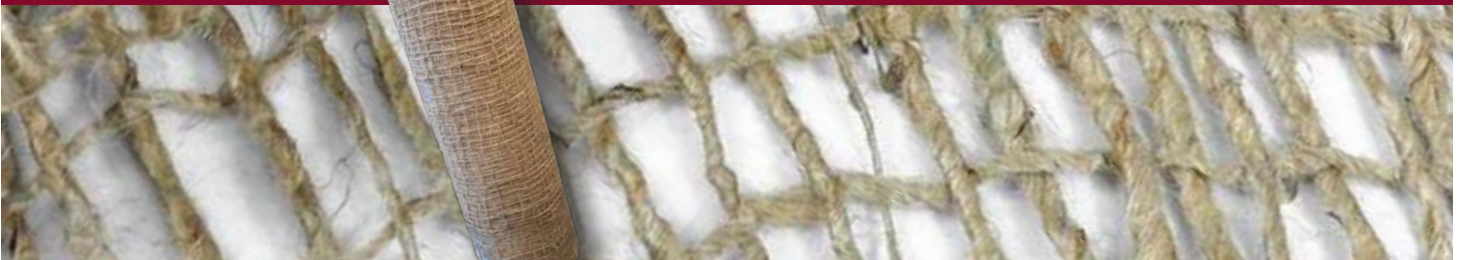



FIND OUT MORE AT
SRWPRODUCTS.COM



FEATURES

- ▶ Soil erosion during construction can find its way in to the city's water system through storm sewers, grates & inlets. Because of the potential danger to our environment & sewer systems, the government has required contractors to use a professional-grade inlet filter & to erect their own sediment control solutions & measures when starting any new project. SRW Products partners with Dandy Products to ensure your small & large projects are protected.
- ▶ Unique Patented Designs
- ▶ Easy-to-see bright orange solutions
- ▶ Easy to install, maintain, inspect & reuse

APPLICATIONS

- ▶ Around Curbs & Gutter Inlets

Contact your local Territory Sales Representative for custom sizes or overflow ports.

See page 103 for ordering information



Dandy Bag®

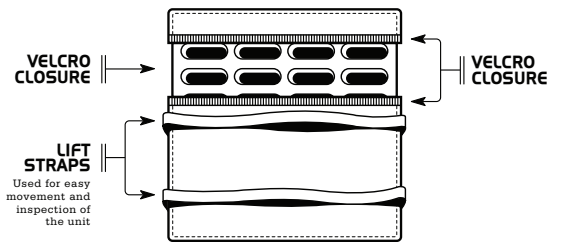

Dandy Curb Bag®

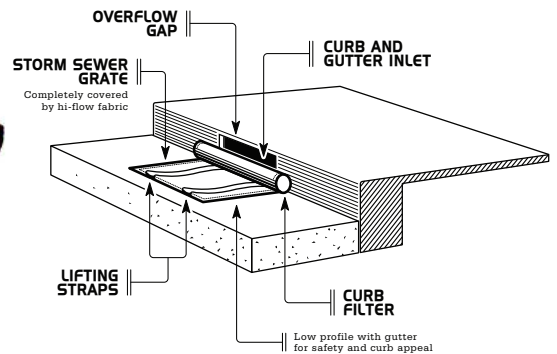

Dandy Curb Sack®

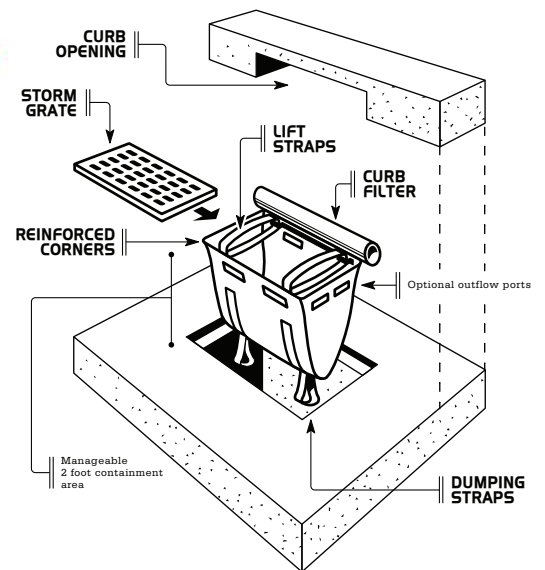

Dandy Sack®



Dandy Dewatering Bag®

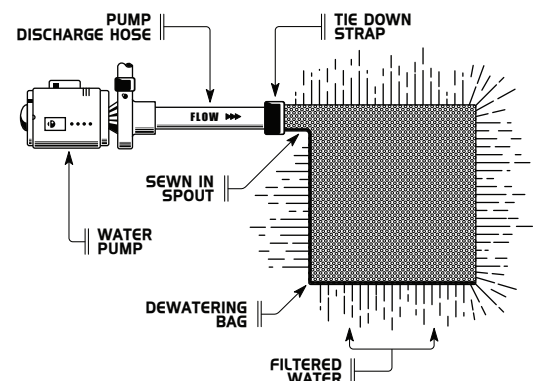

PLANT CARE

BURLAP



NEW

FEATURES

- ▶ 100% Natural
- ▶ Biodegradable
- ▶ Interior/Exterior Application
- ▶ Retains Moisture

APPLICATIONS

- ▶ Plant Protection
- ▶ Wind Screen
- ▶ Tree Wraps
- ▶ Erosion Control
- ▶ Seed Germination
- ▶ Arts and Crafts

ROLL SIZES OPTIONS

- ▶ **Burlap:** 3', 4', 6'

See page 103 for ordering information

New Product

Burlap is a versatile & eco-friendly fabric with numerous uses in gardening, landscaping, & various crafts. It is known for its durability, breathability, & affordability. Burlap can be used for erosion control, plant protection, wind screens, wrapping root balls, preventing winter burn, & shading areas from the harsh summer sun. Due to its wide range of practical applications, burlap is commonly used in nurseries & garden centers for landscaping, & plant protection by wrapping leaves & branches. Burlap protects trees & bushes from transportation stress, reducing wind damage & moisture loss in transit.

TREE WATERING BAGS



FEATURES

- ▶ Protect your tree investments & optimize growth with slow release
- ▶ Holds up to 20 gallons
- ▶ 5-8 hour water release
- ▶ Commercial Grade Material
- ▶ No tools required for installation
- ▶ Easy to Install
- ▶ Save Time & Money

APPLICATIONS

- ▶ Ideal for tree trunks up to 4" in diameter or chain multiple bags together for larger trunks

See page 103 for ordering information

TREE WATERING RINGS



FEATURES

- ▶ Protect your tree investments & optimize growth with slow release
- ▶ Holds up to 15 gallons
- ▶ 6+ hour drip time
- ▶ Two valves for even distribution
- ▶ Reduces transplant shock & drought stress

APPLICATIONS

- ▶ Ideal for tree trunks up to 6" in diameter

See page 103 for ordering information

SRW GROW BAG™



FEATURES

- ▶ Adds Growing Space
- ▶ Easy to move around
- ▶ Cost Effective
- ▶ Prevents Over-Watering
- ▶ Regulates Temperatures
- ▶ Easy to Use
- ▶ Collapsible for Storage
- ▶ Reusable

APPLICATIONS

- ▶ Fruits & Vegetables
- ▶ Commercial Crops
- ▶ Plants & flowers
- ▶ Herbs
- ▶ Cannabis

COVERAGE

- ▶ 5 gal: 0.75 cu. ft. soil
- ▶ 10 gal: 1.5 cu. ft. soil
- ▶ 15 gal: 2.25 cu. ft. soil
- ▶ 20 gal: 3 cu. ft. soil

See page 103 for ordering information



SRW GROW BAGS™

SRW Grow Bags™ are great for when you want to garden but are confined to tight spaces like rentals or balconies. This lightweight bag allows you to easily move your plants to where they can grow best. Whether you are a first-timer or an experienced gardener, SRW Products Grow Bags™ are here to help.

ACCESSORIES

TURNING A JOB FOR *two* INTO A JOB FOR *one*

SHUT OFF

Start & stop water flow with ease. Also acts as a flow control if water pressure is too high.

QUICK CONNECT

Quickly switch from Jet Sweep™ to a sprayer nozzle if needed throughout your job.

JET Sweep™

NEW PRODUCT

NOZZLE

Fan nozzle provides a wide slurry to assist in WetLok™ installation or a cleaning job.



6 MIL. POLY SHEETING



FEATURES

- ▶ Redirect water flow
- ▶ Easy to cut, Easy to use
- ▶ Tear Resistant
- ▶ Full weed control from underneath

APPLICATION

- ▶ Runoff Mitigation
- ▶ Moisture retention for concrete curing
- ▶ Project protection from rain

See page 103 for ordering information

STRETCH WRAP



FEATURES

- ▶ SRW Products offers a range of stretchable, highly elastic plastic film that keeps items tightly bound.

See page 103 for ordering information

JETSWEEEP



FEATURES

- ▶ Quickly attach to a variety of handled tools like Push Brooms, Squeegees, Deck Brushes, & more.
- ▶ Sturdy, all-metal design
- ▶ Works with any garden hose
- ▶ Quick-connect adapters for easy tool-swapping
- ▶ Shut-off valve for convenience

APPLICATIONS

- ▶ WetLok™ Installation
- ▶ Patio Cleaning with SRW Products Cleaners
- ▶ Garage Floors
- ▶ Decks
- ▶ Pool Deck
- ▶ Driveway
- ▶ Siding
- ▶ Outdoor Jobs

See page 103 for ordering information

SRW[®] CARES
P R O D U C T S

**WHEN YOUR ORDER ARRIVES
CHECK YOUR
LOAD!**



ORDERING & RESOURCES

FIND AN
Authorized Dealer
NEAR YOU

We're constantly partnering with new reputable dealers across North America to ensure you always have access to the best products, regardless of your project location. Scan the QR Code below to find your closest SRW Products dealer. Although our distribution centers are some of the fastest in the industry, there's always a chance that our dealers ran out of our products recently. We recommend contacting the dealer in your area before making a trip to their location to ensure they have the product(s) in stock you are looking for.

Do you have a favorite dealer who isn't in our network? Call them & tell them about us. Our responsiveness & quick turnaround time mean they can quickly carry our extensive product line.



SCAN ME

SEALER DISPLAY



FEATURES

- ▶ Dimensions: 72" H x 28" W x 24" D
- ▶ Quality heavy-duty construction, to easily handle SRW Products cleaners & sealers
- ▶ Four Wire Shelves
- ▶ Sign Channel to hold product labels (*ordered separately*)
- ▶ Powder coat finish: semi-gloss black
- ▶ Header Sign Set Conveniently packaged with the display

Contact your Territory Sales Representative today about the qualifications required to get a display.

See page 103 for ordering information

FABRIC DISPLAY



FEATURES

- ▶ Dimensions: 72" H x 28 1/4" W x 27" D
- ▶ Quality heavy-duty construction, to easily handle SRW Products fabric & geogrid
- ▶ Four metal shelving arms to conveniently hold rolls
- ▶ Sign Channel to hold product labels (*ordered separately*)
- ▶ Powder coat finish: semi-gloss black
- ▶ Header Sign Set Conveniently packaged with the display

Contact your Territory Sales Representative today about the qualifications required to get a display.

See page 103 for ordering information

ADHESIVE DISPLAY



FEATURES

- ▶ Dimensions: 67" H x 16" W x 16" D
- ▶ Quality heavy-duty construction, to easily handle SRW Products adhesives
- ▶ Two Wire Shelves
- ▶ Bottom Storage Self
- ▶ Sign Channel to hold product labels (*ordered separately*)
- ▶ Powder coat finish: semi-gloss black
- ▶ Header Sign Set Conveniently packaged with the display

Contact your Territory Sales Representative today about the qualifications required to get a display.

See page 103 for ordering information



RESOURCES Print & Online

We have tools available to you 24/7 on SRWProducts.com to aid in getting projects done right. Find tech data sheets, safety data sheets, application charts, expanded application instructions, how-to videos, & more.

Get ready to engage & excite your customers with our marketing collateral. We supply materials such as flyers, brochures, & application charts. Plus, we offer interactive sample-sized products, fabric, & geogrid cards that you can touch, test, & share, making the experience more personal. Contact your Territory Sales Representative or Customer Service to learn more.

Personalize your store's branding with our custom co-branded signage tailored to meet your specific needs. Whether you're looking for banners, wall signage, or floor graphics, we've got you covered. SRW Products delivers high-quality, personalized signage that aligns with your store's unique identity. Reach out to your Territory Sales Representative today to explore more.



JOINTING SANDS

PAVERMATE Z3™ PAGE 11			
PART #	COLOR	SIZE	QUANTITY
SSAN PAVZ3 TAN	TAN	50 LB BAG	49 BAGS/PLT
SSAN PAVZ3 GRA	GRANITE	50 LB BAG	49 BAGS/PLT
SSAN PAVZ3 BLK	BLACK	50 LB BAG	49 BAGS/PLT
SSAN PAVZ3 IVY	IVORY	50 LB BAG	49 BAGS/PLT
SSAN PAVZ3 BEIGE*	BEIGE	50 LB BAG	49 BAGS/PLT

*Region specific, ask Territory Sales Representative for more information

WETLOK™ PAGE 11			
PART #	COLOR	SIZE	QUANTITY
WETLOK TAN 36	TAN	36 LB TUB	65 TUBS/PLT
WETLOK GRA 36	GRANITE	36 LB TUB	65 TUBS/PLT
WETLOK BLK 36	BLACK	36 LB TUB	65 TUBS/PLT
WETLOK PLTM 36	PLATINUM	36 LB TUB	65 TUBS/PLT
WETLOK BEACH 36	BEACH	36 LB TUB	65 TUBS/PLT

JETSWEEP PAGE 11	
PART #	QUANTITY
WJS JET SWEEP	1/BOX

SIMPLYTOUGH™ PAGE 12			
PART #	COLOR	SIZE	QUANTITY
SSAN ST TAN	TAN	50 LB BAG	49 BAGS/PLT
SSAN ST GRA	GRANITE	50 LB BAG	49 BAGS/PLT

X-TREME™ PAGE 12			
PART #	COLOR	SIZE	QUANTITY
SSAN XTRTAN	TAN	50 LB BAG	49 BAGS/PLT
SSAN XTRGRA	GRANITE	50 LB BAG	49 BAGS/PLT

CRETE-RAIL™ PAGE 15		
PART #	SIZE	QUANTITY
CRAIL 50	50 LB BAG	49 BAGS/PLT

ULTRALOK PAVER RAIL™ PAGE 15			
PART #	SIZE	AMT PER CTN	QUANTITY
PRAIL ULTRA	7' 9"	24/BNDL	28 BNDLS/PLT

For less than full pallet quantities contact your Territory Sales Representative

UNIVERSAL PAVER RAIL™ PAGE 16			
PART #	SIZE	AMT PER CTN	QUANTITY
PRAIL UNIV	7' 8"	12/BNDL	48 BNDLS/PLT

15' Universal Paver Rail™ available by special order - pallet quantity only

FLEX PAVER RAIL™ PAGE 16			
PART #	SIZE	AMT PER CTN	QUANTITY
PRAIL EX	7' 8"	12/BNDL	48 BNDLS/PLT

LOW PROFILE PAVER RAIL™ PAGE 16			
PART #	SIZE	AMT PER CTN	QUANTITY
PRAIL UNIVLP	7' 8"	12/BNDL	48 BNDLS/PLT

BENDA BOARD® FLEX PAGE 17			
PART #	COLOR	SIZE	QUANTITY
BRAIL FLEX BLK	BLACK	.3" x 3.3" x 16'	96 CTNS/PLT
BRAIL FLEX TEAK	TEAK	.3" x 3.3" x 16'	96 CTNS/PLT

EDGING

EDGING

SPIKES PAGE 15			
BULK CARTON			
PART #	SIZE	AMT PER CTN	QUANTITY
FCMST 12-50#	12" SMOOTH	50 LBS/CTN	48 CTNS/PLT
FCMST 10-50#	10" SMOOTH	50 LBS/CTN	48 CTNS/PLT
FCMST 10-50#SS	10" SPIRAL	50 LBS/CTN	48 CTNS/PLT
FCMST 10-50# GALV	10" GALVANIZED	50 LBS/CTN	48 CTNS/PLT

*Counts vary by weight. Letters reference staple style on page 49

ADHESIVES

VERTICAL INSTANT LOCK™ ADHESIVE PAGE 19			
PART #	SIZE	AMT PER CTN	QUANTITY
AVIL 10	9.5 OZ	12/CTN	140 CTNS/PLT

SUPERIOR STRENGTH SOLVENT-BASED™ ADHESIVE PAGE 19			
PART #	SIZE	AMT PER CTN	QUANTITY
A 10	10 OZ	12/CTN	64 CTNS/PLT
A 28	28 OZ	12/CTN	44 CTNS/PLT
AP 10* (VOC)	10 OZ	12/CTN	64 CTNS/PLT
AP 28* (VOC)	28 OZ	12/CTN	44 CTNS/PLT

*VOC Compliant

RAPID-SET POLYURETHANE™ ADHESIVE PAGE 19			
PART #	SIZE	AMT PER CTN	QUANTITY
APU 10	10 OZ	12/CTN	64 CTNS/PLT
APU 28	28 OZ	12/CTN	44 CTNS/PLT

SEAMS RIGHT TURF ADHESIVE PAGE 20		
PART #	SIZE	AMT PER CTN
ATURF 28	28 OZ	12/CTN
ATURF 1GAL	1 GAL	1

SF-8™ ADHESIVE PAGE 20			
PART #	SIZE	AMT PER CTN	QUANTITY
ASF8	24 OZ	12/CTN	84 CTNS/PLT

ADHESIVE DISPLAY PAGE 20		
PART #	SIZE	QUANTITY
ADISPLAY	67" H x 16" W x 16" D	40 LBS

PREMIUM CAULKING GUN PAGE 21			
PART #	MODEL #	SIZE	AMT PER CTN
CG00002	250	10 OZ	6/CTN
CG00004	255	28 OZ	6/CTN

STANDARD CAULKING GUN PAGE 21			
PART #	MODEL #	SIZE	AMT PER CTN
CG00005	101	10 OZ	12/CTN
CG00006	105	28 OZ	6/CTN

ECONOMY CAULKING GUN PAGE 21			
PART #	MODEL #	SIZE	AMT PER CTN
CG00001	012	10 OZ	24/CTN
CG00003	035	28 OZ	6/CTN

CAULKING GUN

ADHESIVES

DISPENSER GUN		STANDARD DISPENSER GUN		PAGE 22
PART #	QUANTITY			
SF8G	1/BOX			
DISPENSER GUN		PREMIUM DISPENSER GUN		PAGE 22
PART #	QUANTITY			
SF8GX	1/BOX			
SF-8™ CLEANER				PAGE 22
PART #	SIZE	AMT PER CTN	QUANTITY	
CSF8	16 OZ	12/CTN	120 CTNS/PLT	

CLEANERS

PW PAVER WASH™				PAGE 25
PART #	SIZE	AMT PER CTN	QUANTITY	
SSPW CTN	1 GAL	4/CTN	36 CTNS/PLT	
SSPW 5GAL	5 GAL	1	36/PLT	
DW DUAL WASH™				PAGE 25
PART #	SIZE	AMT PER CTN	QUANTITY	
SSDW CTN	1 GAL	4/CTN	36 CTNS/PLT	
SSDW 5GAL	5 GAL	1	36/PLT	
EF EFFLORESCENCE REMOVER™				PAGE 25
PART #	SIZE	AMT PER CTN	QUANTITY	
SSE CTN	1 GAL	4/CTN	36 CTNS/PLT	
SSE 5GAL	5 GAL	1	36/PLT	
M³C MOLD, MOSS, & MILDEW CLEANER™				PAGE 26
PART #	SIZE	AMT PER CTN	QUANTITY	
SSMC CTN QT4	1 QT	4/CTN	—	
SSMC CTN GAL4	1 GAL	4/CTN	36/PLT	
CDX CLEANER & DEGREASER X-TREME™				PAGE 27
PART #	SIZE	AMT PER CTN		
SSCDX CTN 4	1 QT	4/CTN		
RE RUST ELIMINATOR™				PAGE 27
PART #	SIZE	AMT PER CTN		
SSRE CTN 4	1 QT	4/CTN		
OC ORGANIC STAIN CLEANER™				PAGE 27
PART #	SIZE	AMT PER CTN		
SSOC 2LB CTN 4	2 LBS	4/CTN		
XY XYLENE SOLVENT™				PAGE 28
PART #	SIZE	AMT PER CTN	QUANTITY	
SSS XY CTN	1 GAL	4/CTN	36 CTNS/PLT	
SSS XY 5	5 GAL	1	36/PLT	
SS SEALER STRIPPER™				PAGE 28
PART #	SIZE	AMT PER CTN	QUANTITY	
SSS STRIPPER CTN	1 GAL	4/CTN	36 CTNS/PLT	
SSS STRIPPER 5	5 GAL	1	36/PLT	
JETSWEEP				PAGE 28
PART #	QUANTITY			
WJS JET SWEEP	1/BOX			
NARROW SEALER DISPLAY				PAGE 29
PART #	SIZE	QUANTITY		
MSIDE	72" H x 28" W x 24" D	73 LBS		

SEALERS

PAVER SEAL		PS PENETRATING™		PAGE 31
PART #	SIZE	AMT PER CTN	QUANTITY	
SSPSPLUS CTN	1 GAL	4/CTN	36 CTNS/PLT	
SSPSPLUS 5 GAL	5 GAL	1	36/PLT	
PAVER SEAL		LG LOW GLOSS™		PAGE 31
PART #	SIZE	AMT PER CTN	QUANTITY	
SSPS CTN	1 GAL	4/CTN	36 CTNS/PLT	
SSPS 5GAL	5 GAL	1	36/PLT	
PAVER SEAL		HG HIGH GLOSS™		PAGE 31
PART #	SIZE	AMT PER CTN	QUANTITY	
SSSPRO CTN	1 GAL	4/CTN	36 CTNS/PLT	
SSSPRO 5GAL	5 GAL	1	36/PLT	
PREMIUM SEAL		PSX PENETRATING X-TREME™		PAGE 32
PART #	SIZE	AMT PER CTN	QUANTITY	
SSPC PSX CTN	1 GAL	4/CTN	36 CTNS/PLT	
SSPC PSX 5 GAL	5 GAL	1	36/PLT	
PREMIUM SEAL		LGX LOW GLOSS X-TREME™		PAGE 32
PART #	SIZE	AMT PER CTN	QUANTITY	
SSPC LGX CTN	1 GAL	4/CTN	36 CTNS/PLT	
SSPC LGX 5GAL	5 GAL	1	36/PLT	
SSPC LGX VOC CTN*	1 GAL	4/CTN	36 CTNS/PLT	
SSPC LGX VOC 5GAL*	5 GAL	1	36/PLT	
*VOC Compliant				
PREMIUM SEAL		HGX HIGH GLOSS X-TREME™		PAGE 32
PART #	SIZE	AMT PER CTN	QUANTITY	
SSPC HGX CTN	1 GAL	4/CTN	36 CTNS/PLT	
SSPC HGX 5GAL	5 GAL	1	36/PLT	
SSPC HGX VOC CTN*	1 GAL	4/CTN	36 CTNS/PLT	
SSPC HGX VOC 5GAL*	5 GAL	1	36/PLT	
*VOC Compliant				
PREMIUM SEAL		DG DUAL GUARD™		PAGE 33
PART #	SIZE	AMT PER CTN	QUANTITY	
SSDG CTN	1 GAL	4/CTN	36 CTNS/PLT	
SSDG 5GAL	5 GAL	1	36/PLT	
SSDG VOC CTN*	1 GAL	4/CTN	36 CTNS/PLT	
SSDG VOC 5GAL*	5 GAL	1	36/PLT	
*VOC Compliant				

Sealers continued on next page

SEALERS

SPECIALTY SEAL

PRX PAVER RESTORE X-TREME™ PAGE 34

PART #	SIZE	AMT PER CTN	QUANTITY
SSPC PRX CTN	1 GAL	4/CTN	36 CTNS/PLT
SSPC PRX 5GAL	5 GAL	1	36/PLT

SSPC PRX VOC CTN*	1 GAL	4/CTN	36 CTNS/PLT
SSPC PRX VOC 5GAL*	5 GAL	1	36/PLT

*VOC Compliant

SGX STAIN GUARD X-TREME™ PAGE 34

PART #	SIZE	AMT PER CTN	QUANTITY
SSPC SGX CTN*	1 GAL	4/CTN	36 CTNS/PLT
SSPC SGX 5GAL*	5 GAL	1	36/PLT

*While supplies last

JS JOINT STABILIZER™ PAGE 34

PART #	SIZE	AMT PER CTN	QUANTITY
SSJS CTN	1 GAL	4/CTN	36 CTNS/PLT
SSJS 5GAL	5 GAL	1	36/PLT

S-PS PENETRATING™ PAGE 35

PART #	SIZE	AMT PER CTN	QUANTITY
STONE S-PS CTN	1 GAL	4/CTN	36 CTNS/PLT
STONE S-PS 5GAL	5 GAL	1	36/PLT
STONE S-PS VOC CTN*	1 GAL	4/CTN	36 CTNS/PLT
STONE S-PS VOC 5GAL*	5 GAL	1	36/PLT

*VOC Compliant

1 GALLON SPRAYER PAGE 35

PART #	SIZE	QUANTITY
SSSP SPRAYER POLY 1	1 GAL	1/BOX

HEAVY-DUTY CONSTRUCTION SPRAYER PAGE 35

PART #	SIZE	QUANTITY
SSSP SPRAYER GALV	3.5 GAL	1/BOX

SRW SLIT FOAM ROLLER™ PAGE 36

PART #	SIZE	QUANTITY
SSSFR CTN	13/16" ROLLER	12/CTN

SRW SLIT FOAM ROLLER X-TREME™ PAGE 36

PART #	SIZE	QUANTITY
SSSFR XTR CTN	1/2" ROLLER	12/CTN

SR SLIP-RESIST™ PAGE 36

PART #	SIZE	QUANTITY
SSSR PG	3.2 OZ BAG	12/CTN

NARROW SEALER DISPLAY PAGE 37

PART #	SIZE	QUANTITY
MSIDE	72" H x 28" W x 24" D	73 LBS

STABILIZERS

SRW PATH STABILIZER™ PAGE 39

PART #	SIZE	AMT PER CTN	QUANTITY
TAC PATH 5GAL	5 GAL	1	36/PLT

MULCH STABILIZER™ PAGE 39











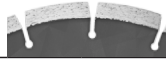

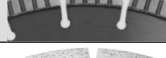

PART #	SIZE	AMT PER CTN	QUANTITY
TAC MULCH CTN	1 GAL	4/CTN	36 CTNS/PLT
TAC MULCH 5GAL	5 GAL	1	36/PLT

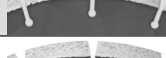
JS JOINT STABILIZER™ PAGE 39

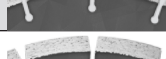

PART #	SIZE	AMT PER CTN	QUANTITY
SSJS CTN	1 GAL	4/CTN	36 CTNS/PLT
SSJS 5GAL	5 GAL	1	36/PLT

DIAMOND BLADES

GENERAL PURPOSE

GENERAL PURPOSE DIAMOND BLADES (BLUE)									PAGE 42
PART #	SIZE	THICKNESS/ SEG HEIGHT	ARBOR	STYLE	SLOT STYLE	SEGMENT STYLE GUIDE NUMBER	COOLING HOLES	GRADE	
BTP 4	4"	.250"/10 MM	7/8"-5/8"	SEG	KEY-HOLE	1 	NO	STANDARD	
BU 04.5	4.5"	.080"/8 MM	7/8"-5/8"	CONT. TURBO RIM	NONE	8 	YES	STANDARD	
BU 045 SEG	4.5"	.060"/8 MM	7/8"-5/8"	SEG	KEY-HOLE	1 	NO	STANDARD	
BU 07	7"	.095"/10 MM	UNIVERSAL	CONT. TURBO RIM	NONE	8 	YES	STANDARD	
BU 070 SEG	7"	.080"/8 MM	UNIVERSAL	SEG	KEY-HOLE	1 	NO	STANDARD	
BGPC 09	9"	.090"/10 MM	5/8"-7/8"	TURBO SEG	KEY-HOLE	6 	NO	STANDARD	
BU 09	9"	.090"/10 MM	5/8"-7/8"	SEG	KEY-HOLE	1 	NO	PREMIUM	
BU 10	10"	.095"/10 MM	UNIVERSAL	SEG	KEY-HOLE	1 	NO	STANDARD	
BGPC 10	10"	.095"/10 MM	7/8"-5/8"	SEG	KEY-HOLE	1 	NO	PREMIUM	
BU 12	12"	.125"/10 MM	1"/20 MM	SEG	KEY-HOLE	1 	NO	STANDARD	
BGPC 12	12"	.125"/12 MM	1"/20 MM	TURBO SEG	KEY-HOLE	1 	NO	PREMIUM	
BU 14	14"	.125"/10 MM	1"/20 MM	SEG	KEY-HOLE	1 	NO	STANDARD	
BGPC 14	14"	.125"/12 MM	1"/20 MM	SEG	KEY-HOLE	1 	NO	PREMIUM	
BGPZ 14	14"	.125"/15 MM	1"/20 MM	ALT TURBO SEG	WIDE KEY- HOLE	3 	YES	PREMIUM	
BGPX 14	14"	.125"/15 MM	1"/20 MM	TURBO/ CROWN SEG	NARROW U-SLOT	7 	YES	PREMIUM	
BGPQ 165	16.5"	.125"/12 MM	—	ALT TURBO SEG	WIDE U-SLOT	5 	YES	PREMIUM	





ALL PURPOSE

ALL PURPOSE DIAMOND BLADES (RED)									PAGE 42
PART #	SIZE	THICKNESS/ SEG HEIGHT	ARBOR	STYLE	SLOT STYLE	SEGMENT STYLE GUIDE NUMBER	COOLING HOLES	GRADE	
BVAP 14	14"	.125"/13 MM	1"/20 MM	TURBO ALT SEG	ANGLED U-SLOT	5 	YES	STANDARD	
BPAP 14	14"	.125"/13 MM	1"/20 MM	TURBO ALT SEG	ANGLED KEY- HOLE	4 	YES	PREMIUM	

ABRASIVE

ABRASIVE MATERIAL DIAMOND BLADES (GREEN)									PAGE 43
PART #	SIZE	THICKNESS/ SEG HEIGHT	ARBOR	STYLE	SLOT STYLE	SEGMENT STYLE GUIDE NUMBER	COOLING HOLES	GRADE	
BAMA 14	14"	.125"/10 MM	1"/20 MM	SEG/DROP SEG	WIDE U-SLOT	2 	NO	PREMIUM	

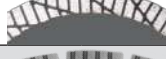
HARD MATERIAL

HARD MATERIAL DIAMOND BLADES (YELLOW)									PAGE 43
PART #	SIZE	THICKNESS/ SEG HEIGHT	ARBOR	STYLE	SLOT STYLE	SEGMENT STYLE GUIDE NUMBER	COOLING HOLES	GRADE	
BPPB 4.5	4.5"	.050"/10 MM	7/8"-5/8"	CONT TURBO RIM	NONE	8 	YES	PREMIUM	
BPPC 12	12"	.125"/12 MM	1"/20 MM	SEG TURBO	KEY-HOLE	6 	YES	STANDARD	
BPPB 14	14"	.087"/10 MM	1"	CONT TURBO RIM	NONE	8 	YES	PREMIUM	
BPPC 14	14"	.125"/12 MM	1"/20 MM	SEG TURBO	KEY-HOLE	6 	NO	STANDARD	

BPPB blades are the only hard material blades designed to cut porcelain

CUP WHEEL

SINGLE TURBO CUP WHEEL					PAGE 44	DOUBLE TURBO CUP WHEEL					PAGE 44
PART #	SIZE	ARBOR	STYLE	GRADE							
BCW 4.5 ST	4.5"	5/8"-11 THREADED	SINGLE TURBO	STANDARD							
PART #	SIZE	ARBOR	STYLE	GRADE							
BCW 4.5 DT	4.5"	5/8"-11 THREADED	DOUBLE TURBO	STANDARD							

TURF ACCESSORIES

TURF NAILS			PAGE 47
PART #	SIZE	AMT PER CTN	
FCMST 05-50#	5" SMOOTH	50 LBS/CTN	
FCMST 06-50# SS GALV	6" SPIRAL GALVANIZED	50 LBS/CTN	
FCMST 05-100	5" SMOOTH	100/CTN	
FCMST 06-100 SS GALV	6" SPIRAL GALVANIZED	100/CTN	

SEAMS RIGHT TAPE			PAGE 47
PART #	SIZE	AMT PER CTN	
FST 06100 CTN	6"x100'	8/CTN	
FST 12050 CTN	12"x50'	6/CTN	
FST 12100 CTN	12"x100'	4/CTN	

SEAMS RIGHT TURF ADHESIVE			PAGE 47
PART #	SIZE	AMT PER CTN	
ATURF 28	28 OZ	12/CTN	

SPIKES					PAGE 49
BULK CARTON					
	PART #	SIZE	AMT PER CTN	QUANTITY	
A	FCMST 12-50#	12" SMOOTH	50 LBS/CTN	48 CTNS/PLT	
B	FCMST 10-50#	10" SMOOTH	50 LBS/CTN	48 CTNS/PLT	
C	FCMST 10-50#SS	10" SPIRAL	50 LBS/CTN	48 CTNS/PLT	
D	FCMST 10-50# GALV	10" GALVANIZED	50 LBS/CTN	48 CTNS/PLT	

*Counts vary by weight. Letters reference staple style on page 49

LANDSCAPE STAPLES					PAGE 49
BOXED • 11 GAUGE					
	PART #	SIZE	AMT PER CTN	QUANTITY	
F	FCMST D100	6"	100/BOX*	12 BOX/CTN	

*Counts vary by weight. Letters reference staple style on page 49

LANDSCAPE STAPLES					PAGE 49
BAGGED • 11 GAUGE					
	PART #	SIZE	AMT PER CTN	QUANTITY	
F	FCMST 620240	6"	20/BAG*	12 BAGS/CTN	
F	FCMST 650500	6"	50/BAG*	10 BAGS/CTN	

*Counts vary by weight. Letters reference staple style on page 49

LANDSCAPE STAPLES					PAGE 49
BULK CARTONS • 11 GAUGE					
	PART #	SIZE	AMT PER CTN	QUANTITY	
E	FCMST 8500	8"	500/CTN*	50 CTNS/PLT	
F	FCMST 61000	6"	1000/CTN*	60 CTNS/PLT	
G	FCMST 41000	4"	1000/CTN*	60 CTNS/PLT	

*Counts vary by weight. Letters reference staple style on page 49

IRRIGATION STAPLES					PAGE 49
	PART #	SIZE	AMT PER CTN	QUANTITY	
H	FCMST 6251000-I	6"	25/BAG*	40 BAGS/ CTN	
H	FCMST 61000-I	6"	1000/CTN*	60 CTNS/PLT	

*Counts vary by weight. Letters reference staple style on page 49

ROUND TOP PINS					PAGE 49
	PART #	SIZE	AMT PER CTN	QUANTITY	
I	FCMST 6-RT1000	6"	1000/CTN*	75 CTNS/PLT	

*Counts vary by weight. Letters reference staple style on page 49

STEEL

STAPLES

TURF NAILS			PAGE 50
PART #	SIZE	AMT PER CTN	
FCMST 05-50#	5" SMOOTH	50 LBS/CTN	
FCMST 06-50# SS GALV	6" SPIRAL GALVANIZED	50 LBS/CTN	
FCMST 05-100	5" SMOOTH	100/CTN	
FCMST 06-100 SS GALV	6" SPIRAL GALVANIZED	100/CTN	

STRINGALONG™ STAKES			PAGE 50
PART #	SIZE	QUANTITY	
FCSTR STAKE 10 PK	3/4"x24" FORMING STAKE	10 STAKES	

STRINGALONG™ COLLARS			PAGE 51
PART #	SIZE	QUANTITY	
FCSTR COLLAR 10 PK	10 PACK	10 COLLARS	
FCSTR COLLAR REFILL	REFILL	50 COLLARS	

STRINGALONG™ DISPLAY			PAGE 51
PART #	SIZE	QUANTITY	
FCSTR COLLAR DISP	DISPLAY	50 COLLARS	

STRINGALONGS™ COMBO PACK			PAGE 51
PART #	SIZE	QUANTITY	
FCSTR COMBO	COMBO PACK COLLARS & STAKES	10 COLLARS 10 STAKES	

PIN POUNDER			PAGE 51
PART #	SIZE	QUANTITY	
FCMST 6-RT POUND	39"	1/BOX	

STAPLE SETTER			PAGE 51
PART #	SIZE	QUANTITY	
FCMST STAPLE SETTER	42"	1/BOX	

STEEL

STRINGALONG™

SB2				PAGE 53
20 YEAR • 300' ROLL COLOR CODING GREEN				
PART #	SIZE	SQ YDS/ROLL	QUANTITY	
FSB2 03025*	3'x25'	8.33	62/CTN	
FSB2 03050	3'x50'	16.67	34/CTN	
FSB2 03100	3'x100'	33.33	18/CTN	
FSB2 03300	3'x300'	100.00	42/PLT	
FSB2 04025*	4'x25'	11.11	62/CTN	
FSB2 04050	4'x50'	22.22	34/CTN	
FSB2 04100	4'x100'	44.44	18/CTN	
FSB2 04300	4'x300'	133.33	42/PLT	
FSB2 06100	6'x100'	66.67	30/PLT	
FSB2 06300	6'x300'	200.00	30/PLT	
FSB2 12300	12'x300'	400.00	4/BNDL	

*Made to order

FABRIC

GENERAL LANDSCAPE

FABRIC

GENERAL LANDSCAPE

SB3			PAGE 53
30 YEAR • 300' ROLL COLOR CODING YELLOW			
PART #	SIZE	SQ YDS/ROLL	QUANTITY
FSB3 03025*	3'x25'	8.33	45/CTN
FSB3 03050	3'x50'	16.67	24/CTN
FSB3 03100	3'x100'	33.33	12/CTN
FSB3 03300	3'x300'	100.00	30/PLT
FSB3 04025*	4'x25'	11.11	45/CTN
FSB3 04050	4'x50'	22.22	24/CTN
FSB3 04100	4'x100'	44.44	12/CTN
FSB3 04300	4'x300'	133.33	30/PLT
FSB3 06100	6'x100'	66.67	32/PLT
FSB3 06300	6'x300'	200.00	30/PLT
FSB3 08300	8'x300'	266.67	4/BNDL
FSB3 12300	12'x300'	400.00	4/BNDL

*Made to order

SILVER*			PAGE 53
20 YEAR • 300' ROLL COLOR CODING BLACK			
PART #	SIZE	SQ YDS/ROLL	QUANTITY
FSSBS 03050	3'x50'	16.67	34/CTN
FSSBS 03100	3'x100'	33.33	18/CTN
FSSBS 03300	3'x300'	100.00	42/PLT
FSSBS 04050	4'x50'	22.22	34/CTN
FSSBS 04100	4'x100'	44.44	18/CTN
FSSBS 04300	4'x300'	133.33	42/PLT
FSSBS 06100	6'x100'	66.67	30/PLT
FSSBS 06300	6'x300'	200.00	30/PLT

*Region specific, ask Territory Sales Representative for more information

SILVER ELITE			PAGE 53
30 YEAR			
PART #	SIZE	SQ YDS/ROLL	QUANTITY
FSSBE 03050	3'x50'	16.67	22/CTN
FSSBE 03100	3'x100'	33.33	10/CTN
FSSBE 03300	3'x300'	100.00	30/PLT
FSSBE 04050	4'x50'	22.22	22/CTN
FSSBE 04100	4'x100'	44.44	10/CTN
FSSBE 04300	4'x300'	133.33	30/PLT
FSSBE 06100	6'x100'	66.67	32/PLT
FSSBE 06300	6'x300'	200.00	30/PLT
FSSBE 09300	9'x300'	300.00	4/BNDL
FSSBE 12300	12'x300'	400.00	4/BNDL
FSSBE 15300	15'x300'	500.00	4/BNDL

SILVER PREMIER			PAGE 53
PART #	SIZE	SQ YDS/ROLL	QUANTITY
FSSBP 03300	3'x300'	100.00	30/PLT
FSSBP 04300	4'x300'	133.33	30/PLT
FSSBP 06300	6'x300'	200.00	30/PLT
FSSBP 12300	12'x300'	400.00	4/BNDL
FSSBP 15300	15'x300'	500.00	4/BNDL

*Region specific, ask Territory Sales Representative for more information

FABRIC

PREMIUM LANDSCAPE

PS1.5			PAGE 54
15 YEAR			
PART #	SIZE	SQ YDS/ROLL	QUANTITY
FPS1.5 03050	3'x50'	16.67	26/CTN
FPS1.5 03100	3'x100'	33.33	14/CTN
FPS1.5 03300	3'x300'	100.00	42/PLT

PS2			PAGE 54
20 YEAR • 300' ROLL COLOR CODING WHITE			
PART #	SIZE	SQ YDS/ROLL	QUANTITY
FPS2 03050	3'x50'	16.67	23/CTN
FPS2 03100	3'x100'	33.33	12/CTN
FPS2 03300	3'x300'	100.00	30/PLT
FPS2 04050	4'x50'	22.22	23/CTN
FPS2 04100	4'x100'	44.44	12/CTN
FPS2 04300	4'x300'	133.33	30/PLT
FPS2 06100	6'x100'	66.67	32/PLT
FPS2 06300	6'x300'	200.00	20/PLT
FPS2 08300	8'x300'	266.67	4/BNDL

PS3			PAGE 54
30 YEAR • 300' ROLL COLOR CODING TAN			
PART #	SIZE	SQ YDS/ROLL	QUANTITY
FPS3 03050	3'x50'	16.67	18/CTN
FPS3 03100	3'x100'	33.33	9/CTN
FPS3 03300	3'x300'	100.00	30/PLT
FPS3 04050	4'x50'	22.22	18/CTN
FPS3 04100	4'x100'	44.44	9/CTN
FPS3 04300	4'x300'	133.33	30/PLT
FPS3 06100	6'x100'	66.67	35/PLT
FPS3 06300	6'x300'	200.00	20/PLT
FPS3 08300	8'x300'	266.67	4/BNDL
FPS3 12300	12'x300'	400.00	4/BNDL

PRO PLUS IV			PAGE 55
250' ROLL COLOR CODING ORANGE			
PART #	SIZE	SQ YDS/ROLL	QUANTITY
FPP1V 03025*	3'x25'	8.33	34/CTN
FPP1V 03050	3'x50'	16.67	15/CTN
FPP1V 03100	3'x100'	33.33	8/CTN
FPP1V 03250	3'x250'	83.33	20/PLT
FPP1V 04050	4'x50'	22.22	15/CTN
FPP1V 04100	4'x100'	44.44	8/CTN
FPP1V 04250	4'x250'	111.11	20/PLT
FPP1V 06100	6'x100'	66.67	35/PLT
FPP1V 06250	6'x250'	166.66	20/PLT
FPP1V 12250	12'x250'	333.33	4/BNDL

*Made to order

PRO PLUS V			PAGE 55
250' ROLL COLOR CODING BLUE			
PART #	SIZE	SQ YDS/ROLL	QUANTITY
FPPV 03250	3'x250'	83.33	20/PLT
FPPV 04250	4'x250'	111.11	20/PLT
FPPV 05250	5'x250'	138.89	20/PLT
FPPV 06250	6'x250'	166.66	20/PLT
FPPV 08250F*	8'x250'	222.22	9/PLT - 4/BNDL
FPPV 08250	8'x250'	222.22	4/BNDL
FPPV 12250	12'x250'	333.33	4/BNDL
FPPV 12250F*	12'x250'	333.33	4/BNDL

*Folded Fabric Rolls

FABRIC

GROUND COVER

GC3™			PAGE 56
PART #	SIZE	SQ YDS/ROLL	QUANTITY
FGC3 03050	3'x50'	16.67	30/CTN
FGC3 03100	3'x100'	33.33	15/CTN
FGC3 03300	3'x300'	100.00	42/PLT
FGC3 04300	4'x300'	133.33	42/PLT
FGC3 06100	6'x100'	66.67	30/PLT
FGC3 06300	6'x300'	200.00	30/PLT
FGC3 10300	10'x300'	333.33	4/BNDL
FGC3 12300	12'x300'	400.00	4/BNDL
FGC3 12300F*	12'x300'	400.00	4/BNDL
FGC3 15300	15'x300'	500.00	4/BNDL

*Folded Fabric Rolls

GC PRO™			PAGE 56
300' ROLL COLOR CODING PURPLE			
PART #	SIZE	SQ YDS/ROLL	QUANTITY
FGC3PRO 03300	3'x300'	100.00	30/PLT
FGC3PRO 04300	4'x300'	133.33	30/PLT
FGC3PRO 06300	6'x300'	200.00	30/PLT
FGC3PRO 06500*	6'x500'	333.33	20/PLT
FGC3PRO 10300	10'x300'	333.33	3/BNDL
FGC3PRO 12300	12'x300'	400.00	3/BNDL
FGC3PRO 155300	15.5'x300'	516.67	3/BNDL

*Made to order

NON-WOVEN

LS3™			PAGE 57
GENERAL LANDSCAPE & FILTRATION FABRIC			
PART #	SIZE	SQ YDS/ROLL	QUANTITY
FLS3 03025*	3'x25'	8.33	42/CTN
FLS3 03050	3'x50'	16.67	20/CTN
FLS3 03100	3'x100'	33.33	80/PLT
FLS3 03300	3'x300'	100.00	30/PLT
FLS3 04050	4'x50'	22.22	20/CTN
FLS3 04100	4'x100'	44.44	80/PLT
FLS3 04300	4'x300'	133.33	30/PLT
FLS3 06100	6'x100'	66.67	48/PLT
FLS3 06300	6'x300'	200.00	30/PLT
FLS3 09300	9'x300'	300.00	3/BNDL
FLS3 12300	12'x300'	400.00	3/BNDL

*Made to order

NW4			PAGE 57
DRAINAGE & FILTRATION FABRIC			
PART #	SIZE	SQ YDS/ROLL	QUANTITY
FNW4 03100	3'x100'	33.33	42/ PLT
FNW4 03300	3'x300'	100.00	16/PLT
FNW4 04100	4'x100'	44.44	42/ PLT
FNW4 04300	4'x300'	133.33	16/PLT
FNW4 06100	6'x100'	66.67	24/PLT
FNW4 06300	6'x300'	200.00	12/PLT
FCNW4 125360	12.5'x360'	500.00	3/BNDL
FCNW4 15360	15'x360'	600.00	3/BNDL

NW4.5			PAGE 57
DRAINAGE & FILTRATION FABRIC			
PART #	SIZE	SQ YDS/ROLL	QUANTITY
FNW4.5 03100	3'x100'	33.33	42/PLT
FNW4.5 03300	3'x300'	100.00	16/PLT
FNW4.5 04050	4'x50'	22.22	9/CTN
FNW4.5 04100	4'x100'	44.44	42/ PLT
FNW4.5 04300	4'x300'	133.33	16/PLT
FNW4.5 06100	6'x100'	66.67	24/ PLT
FNW4.5 06300	6'x300'	200.00	12/PLT
FCNW4.5 125360	12.5'x360'	500.00	3/BNDL
FCNW4.5 15360	15'x360'	600.00	3/BNDL

NW6			PAGE 57
DRAINAGE & FILTRATION FABRIC			
PART #	SIZE	SQ YDS/ROLL	QUANTITY
FNW6 06300	6'x300'	200.00	9/PLT
FCNW6 10100*	10'x100'	111.11	6/BNDL
FCNW6 10300*	10'x300'	333.33	3/BNDL
FCNW6 125360	12'x360'	500.00	3/BNDL
FCNW6 15300	15'x300'	500.00	3/BNDL

*While supplies last

NW7			PAGE 57
HEAVY DUTY EROSION CONTROL NON-WOVEN			
PART #	SIZE	SQ YDS/ROLL	QUANTITY
FCNW7 15300	15'x300'	500.00	3/BNDL

EC8™			PAGE 57
HEAVY DUTY EROSION CONTROL NON-WOVEN			
PART #	SIZE	SQ YDS/ROLL	QUANTITY
FEC8 06100	6'x100'	66.67	20/PLT
FEC8 06300	6'x300'	200.00	9/PLT
FCEC8 125360	12'x360'	500.00	3/BNDL
FCEC8 15300	15'x300'	500.00	3/BNDL

NW10 • SPECIAL ORDER			PAGE 60
DRAINAGE & FILTRATION NON-WOVEN			
PART #	SIZE	SQ YDS/ROLL	QUANTITY
FCNW10 125360	12'x360'	500.00	3/BNDL
FCNW10 15300	15'x300'	500.00	3/BNDL

Special Order: Large roll sizes are not in stock & will direct ship

NW12 • SPECIAL ORDER			PAGE 60
HEAVY DUTY NON-WOVEN			
PART #	SIZE	SQ YDS/ROLL	QUANTITY
FCNW12 125360	12'x360'	500.00	1
FCNW12 15300	15'x300'	500.00	1

Special Order: Large roll sizes are not in stock & will direct ship

NW16 • SPECIAL ORDER			PAGE 60
HEAVY DUTY NON-WOVEN			
PART #	SIZE	SQ YDS/ROLL	QUANTITY
FCNW16 125360	12'x360'	500.00	1
FCNW16 15150	15'x150'	250.00	1
FCNW16 15300	15'x300'	500.00	1

FABRIC
NON-WOVEN

SS5 PAGE 58			
200 LB • WOVEN SLIT FILM			
PART #	SIZE	SQ YDS/ROLL	QUANTITY
FSS5 04050	4'x50'	22.22	20/CTN
FSS5 04100	4'x100'	44.44	11/CTN
FSS5 06050	6'x50'	33.33	1
FSS5 06100	6'x100'	66.67	20/BNDL-80/PLT
FSS5 06300	6'x300'	200.00	16/PLT
FSS5 125027*	12.5'x27'	37.50	8/CTN
FSS5 125054*	12.5'x54'	75.00	30/PLT
FSS5 125108*	12.5'x108'	150.00	20/PLT
FCSS5 125432	12.5'x432'	600.00	3/BNDL
FCSS5 15360	15'x360'	600.00	3/BNDL
FSS5 1750515*	17.5'x51.5'	100.00	20/PLT
FSS5 175103*	17.5'x103'	200.00	16/PLT
FCSS5 175309	17.5'x309'	600.00	3/BNDL

*Folded Fabric Rolls

PERMEABLE 350™ PAGE 59			
350 LB • MONOFILAMENT WOVEN			
PART #	SIZE	SQ YDS/ROLL	QUANTITY
FPE350 0625100	6.25'x100'	69.44	30/PLT
FPE350 0625300	6.25'x300'	208.33	20/PLT
FPE350 125300	12.5'x300'	416.67	3/BNDL

SS6 PAGE 60			
315 LB. • WOVEN SLIT FILM			
PART #	SIZE	SQ YDS/ROLL	QUANTITY
FCSS6 125360	12.5'x360'	500.00	3/BNDL
FCSS6 15300	15'x300'	500.00	3/BNDL
FCSS6 175258	17.5'x258'	500.00	3/BNDL

SRW 270HP™ • SPECIAL ORDER PAGE 60			
HIGH STRENGTH WOVEN			
PART #	SIZE	SQ YDS/ROLL	QUANTITY
FC270HP 15300	15'x300'	500.00	3/BNDL

Special Order: Large roll sizes are not in stock & will direct ship

SRW 370HP™ • SPECIAL ORDER PAGE 60			
HIGH STRENGTH WOVEN			
PART #	SIZE	SQ YDS/ROLL	QUANTITY
FC370HP 15300	15'x300'	500.00	3/BNDL

Special Order: Large roll sizes are not in stock & will direct ship

SRW 570HP™ • SPECIAL ORDER PAGE 60			
HIGH STRENGTH WOVEN			
PART #	SIZE	SQ YDS/ROLL	QUANTITY
FC570HP 15300	15'x300'	500.00	3/BNDL

Special Order: Large roll sizes are not in stock & will direct ship

SRW MM402™ • SPECIAL ORDER PAGE 60			
MONOFILAMENT			
PART #	SIZE	SQ YDS/ROLL	QUANTITY
FC402MM 12300	12.5'x300'	400.00	3/BNDL

Special Order: Large roll sizes are not in stock & will direct ship

SRW MM403™ • SPECIAL ORDER PAGE 60			
MONOFILAMENT			
PART #	SIZE	SQ YDS/ROLL	QUANTITY
FC403MM 15300	15'x300'	500.00	3/BNDL

Special Order: Large roll sizes are not in stock & will direct ship

SRW MM700™ • SPECIAL ORDER PAGE 60			
MONOFILAMENT			
PART #	SIZE	SQ YDS/ROLL	QUANTITY
FC700MM 12300	12'x300'	400.00	3/BNDL

Special Order: Large roll sizes are not in stock & will direct ship

LANDSCAPE STAPLES PAGE 62			
BOXED • 11 GAUGE			
PART #	SIZE	AMT PER CTN	QUANTITY
F FCMST D100	6"	100/BOX*	12 BOX/CTN

*Counts vary by weight. Letters reference staple style on page 62

LANDSCAPE STAPLES PAGE 62			
BAGGED • 11 GAUGE			
PART #	SIZE	AMT PER CTN	QUANTITY
F FCMST 620240	6"	20/BAG*	12 BAGS/CTN
F FCMST 650500	6"	50/BAG*	10 BAGS/CTN

*Counts vary by weight. Letters reference staple style on page 62

LANDSCAPE STAPLES PAGE 62			
BULK CARTONS • 11 GAUGE			
PART #	SIZE	AMT PER CTN	QUANTITY
E FCMST 8500	8"	500/CTN*	50 CTNS/PLT
F FCMST 61000	6"	1000/CTN*	60 CTNS/PLT
G FCMST 41000	4"	1000/CTN*	60 CTNS/PLT

*Counts vary by weight. Letters reference staple style on page 62

IRRIGATION STAPLES PAGE 62			
PART #	SIZE	AMT PER CTN	QUANTITY
H FCMST 6251000-I	6"	25/BAG*	40 BAGS/CTN
H FCMST 61000-I	6"	1000/CTN*	60 CTNS/PLT

*Counts vary by weight. Letters reference staple style on page 62

ROUND TOP PINS PAGE 62			
PART #	SIZE	AMT PER CTN	QUANTITY
I FCMST 6-RT1000	6"	1000/CTN*	75 CTNS/PLT

*Counts vary by weight. Letters reference staple style on page 62

FABRIC DISPLAY PAGE 62		
PART #	SIZE	QUANTITY
MMETAL RACK	72" H x 28 1/4" W x 27" D	45 LBS

GEOGRID

RETAINING WALL

UNIVERSAL PAGE 65

BI-DIRECTIONAL • LTDS 688 • WALLS UP TO 6'

PART #	SIZE	SQ YDS/ROLL	QUANTITY
GSRW U350	3'x50'	16.67	10/CTN
GSRW U450	4'x50'	22.22	10/CTN
GSRW U650	6'x50'	33.33	40/PLT

3 SERIES PAGE 65

BI-DIRECTIONAL • LTDS 1161 • WALLS UP TO 10'

PART #	SIZE	SQ YDS/ROLL	QUANTITY
GSRW 3450	4'x50'	16.67	9/CTN
GSRW 365	6'x50'	33.33	80/PLT
GSRW 3615	6'x150'	100.00	30/PLT
GSRW 31215	12'x150'	200.00	3/BNDL

5 SERIES PAGE 65

UNI-DIRECTIONAL • LTDS 2064

PART #	SIZE	SQ YDS/ROLL	QUANTITY
GSRW 565	6'x50'	33.33	50/PLT
GSRW 5615	6'x150'	100.00	30/PLT
GSRW 51215	12'x150'	200.00	3/BNDL

7 SERIES PAGE 65

UNI-DIRECTIONAL • LTDS 2867

PART #	SIZE	SQ YDS/ROLL	QUANTITY
GSRW 7615	6'x150'	100.00	20/PLT
GSRW 71215	12'x150'	200.00	3/BNDL

8 SERIES • SPECIAL ORDER PAGE 65

UNI-DIRECTIONAL • LTDS 3555

PART #	SIZE	SQ YDS/ROLL	QUANTITY
GSRW 8615*	6'x150'	100.00	20/PLT
GSRW 81215	12'x150'	200.00	3/BNDL

**Available by pallet quantity only
Special Order: Large roll sizes are not in stock & will direct ship*

9 SERIES • SPECIAL ORDER PAGE 65

UNI-DIRECTIONAL • LTDS 4329

PART #	SIZE	SQ YDS/ROLL	QUANTITY
GSRW 9615*	6'x150'	100.00	20/PLT
GSRW 91215	12'x150'	200.00	3/BNDL

**Available by pallet quantity only
Special Order: Large roll sizes are not in stock & will direct ship*

10 SERIES • SPECIAL ORDER PAGE 65

UNI-DIRECTIONAL • LTDS 5160

PART #	SIZE	SQ YDS/ROLL	QUANTITY
GSRW 10615*	6'x150'	100.00	20/PLT
GSRW 101215	12'x150'	200.00	3/BNDL

**Available by pallet quantity only
Special Order: Large roll sizes are not in stock & will direct ship*

11 SERIES • SPECIAL ORDER PAGE 65

UNI-DIRECTIONAL • LTDS 5906

PART #	SIZE	SQ YDS/ROLL	QUANTITY
GSRW 11615*	6'x150'	100.00	20/PLT
GSRW 111215	12'x150'	200.00	3/BNDL

**Available by pallet quantity only
Special Order: Large roll sizes are not in stock & will direct ship*

GEOGRID

ROAD BASE

TYPE 1 PAGE 68

PART #	SIZE	SQ YDS/ROLL	QUANTITY
GSRW TYPE1 129246	12.9'x246'	352.60	1

TYPE 2 PAGE 68

PART #	SIZE	SQ YDS/ROLL	QUANTITY
GSRW TYPE2 129164	12.9'x246'	352.60	1

3D GRID T • SPECIAL ORDER PAGE 68

PART #	SIZE	SQ YDS/ROLL	QUANTITY
G3DT 129246	12.9'x246'	352.60	1

3D GRID HT • SPECIAL ORDER PAGE 68

PART #	SIZE	SQ YDS/ROLL	QUANTITY
G3DHT 129246	12.9'x246'	352.60	1

Special Order: Large roll sizes are not in stock & will direct ship

3D GRID XL • SPECIAL ORDER PAGE 68

PART #	SIZE	SQ YDS/ROLL	QUANTITY
G3DXL 129164	12.9'x246'	235.07	1

Special Order: Large roll sizes are not in stock & will direct ship

BASE REPLACEMENT

HEXABASE™ PAGE 71

PART #	AMT PER CTN	TOTAL SQ FT	QUANTITY
GSRW HB CTN	6/BNDL	16.15	18 BNDL/PLT
GSRW HB BULK*	1	452.20	168 PCS/PLT

** Bulk HexaBase™ available by pallet quantities only*

ULTRA DRIVE 3D™ PAGE 73

PART #	SIZE	SQ YDS/ROLL	QUANTITY
GSRW UD3D 65150	6.5'x150'	108.33	12/PLT
GSRW UD3D 125150	12.5'x150'	208.33	1

WALL SYSTEMS & ENGINEERING

WALL DRAIN PRO® PAGE 75

PART #	SIZE	AMT PER CTN	QUANTITY
WDP-BLACK	1.375" x 14.25" x 7.75"	12/CTN	63 CTNS/PLT
WDP-TAN	1.375" x 14.25" x 7.75"	12/CTN	63 CTNS/PLT
WDP-GRAY	1.375" x 14.25" x 7.75"	12/CTN	63 CTNS/PLT
WDP-46" NECK	46"	1	-

EARTHWORKS™ PAGE 75

PART #	SIZE	QUANTITY
EAR8/EAR12	8" & 12"	250/CTN
EAR10/EAR12-8	10" & TRANSITION	250/CTN
EAR COR	CORNER SPACERS	100/CTN

SLEEVE-IT® SD1 PAGE 75

PART #	SIZE	AMT PER CTN	QUANTITY
GSRW SLEEVEIT SD1	15.3" x 30.6" x 23.4"	5/BNDL	9 BNDL/PLT

ALLAN BLOCK® RETAINING WALL SYSTEMS		
BLOCK SYSTEM	PART #	QUANTITY
AB® Collection	HTS AB COLLECT RET	10 BOOKS/BOX
AB® Europa Collection	HTS AB EUROPA RET	10 BOOKS/BOX

ANCHOR™ RETAINING WALL SYSTEMS		
BLOCK SYSTEM	PART #	QUANTITY
Diamond	HTS DIA RET	10 BOOKS/BOX
Diamond Pro/Stone Cut	HTS DIPRO RET	10 BOOKS/BOX
Highland	HTS HIGH RET	10 BOOKS/BOX
Windsor	HTS WINDSOR RET	10 BOOKS/BOX

BORGERT PRODUCTS		
BLOCK SYSTEM	PART #	QUANTITY
PanoMur®	HTS PANO RET	10 BOOKS/BOX

CAMBRIDGE PAVERS		
BLOCK SYSTEM	PART #	QUANTITY
Cambridge Sigma 6™	HTS CAMB SIGMA6 RET	10 BOOKS/BOX
Cambridge Sigma 8™	HTS CAMB SIGMA8 RET	10 BOOKS/BOX

CORNERSTONE® RETAINING WALL SYSTEMS		
BLOCK SYSTEM	PART #	QUANTITY
CornerStone 100	HTS CS 100 RET	10 BOOKS/BOX
FrogStone	HTS FROG RET	10 BOOKS/BOX
MagnumStone	HTS MAGNU RET	10 BOOKS/BOX
StoneLedge	HTS STLED RET	10 BOOKS/BOX
Mirastone	HS MIRA RET	10 BOOKS/BOX

COUNTY MATERIALS		
BLOCK SYSTEM	PART #	QUANTITY
County Block™	HTS CNTY BLOCK RET	10 BOOKS/BOX
County Tribute™	HTS CNTY TRIBUTE RET	10 BOOKS/BOX
County Rib Rock	HTS CNTY RIBROCK RET	10 BOOKS/BOX
County Integrity™	HTS CNTY INTEGRITY RET	10 BOOKS/BOX

DAGISTINO PRODUCTS		
BLOCK SYSTEM	PART #	QUANTITY
Dagblock	HTS DAGBLOCK RET	10 BOOKS/BOX

EARTHWORKS™		
BLOCK SYSTEM	PART #	QUANTITY
8"	HTS EAR8 RET	10 BOOKS/BOX
12"	HTS EAR12 RET	10 BOOKS/BOX

ICD® RETAINING WALL SYSTEMS		
BLOCK SYSTEM	PART #	QUANTITY
Stonewall Select	HTS ICD STNEWLL RET	10 BOOKS/BOX

KEYSTONE® RETAINING WALL SYSTEMS		
BLOCK SYSTEM	PART #	QUANTITY
Compac	HTS KS COMPAC RET	10 BOOKS/BOX
Country Manor	HTS KS CT MANOR RET	10 BOOKS/BOX
Verazzo	HTS KS VERAZZO RET	10 BOOKS/BOX

LEHI BLOCK INCORPORATED		
BLOCK SYSTEM	PART #	QUANTITY
ArtStone	HTS ARTSTONE RET	10 BOOKS/BOX

PYZIQUE® RETAINING WALL SYSTEMS		
BLOCK SYSTEM	PART #	QUANTITY
Maytrx	HTS MAYTRX RET	10 BOOKS/BOX

RISISTONE INC. RETAINING WALL SYSTEMS		
BLOCK SYSTEM	PART #	QUANTITY
Pisa2®/ RomanPisa®	HTS PISA RET	10 BOOKS/BOX

TECHO-BLOC		
BLOCK SYSTEM	PART #	QUANTITY
Mini-Creta	HTS MINI-CRETA RET	10 BOOKS/BOX
Monumental	HTS MONUMENTAL RET	10 BOOKS/BOX

VERSA-LOK® RETAINING WALL SYSTEMS		
BLOCK SYSTEM	PART #	QUANTITY
Standard	HTS VLSTD RET	10 BOOKS/BOX
Mosaic	HTS MOSAIC RET	10 BOOKS/BOX
Square Foot	HTS VLSQFT RET	10 BOOKS/BOX

VYKING® RETAINING WALL SYSTEMS		
BLOCK SYSTEM	PART #	QUANTITY
Vyking	HTS VYK RET	10 BOOKS/BOX

WESTBLOCK® RETAINING WALL SYSTEMS		
BLOCK SYSTEM	PART #	QUANTITY
Stonewall	HTS WBSTNEWALL RET	10 BOOKS/BOX

WORLD BLOCK™ RETAINING WALL SYSTEMS		
BLOCK SYSTEM	PART #	QUANTITY
Knob-Style	HTS WBKNOB RET	10 BOOKS/BOX
Landscape	HTS WBLANDSCAPE RET	10 BOOKS/BOX
Mid-Sized	HTS WB MID RET	10 BOOKS/BOX
V-Interlock	HTS WBVINTERLOCK RET	10 BOOKS/BOX

DRAINAGE

WALL DRAIN PRO® PAGE 78			
PART #	SIZE	AMT PER CTN	QUANTITY
WDP-BLACK	1.375" x 14.25" x 7.75"	12/CTN	63 CTNS/PLT
WDP-TAN	1.375" x 14.25" x 7.75"	12/CTN	63 CTNS/PLT
WDP-GRAY	1.375" x 14.25" x 7.75"	12/CTN	63 CTNS/PLT
WDP-46" NECK	46"	1	-

SHEET DRAIN PAGE 79			
<i>SINGLE & DOUBLE SIDED</i>			
PART #	SIZE	QUANTITY	
FCMSITEDRAIN	4'x50'	7/PLT	
FCMSITEDRAIN 184DS 4X50	4'x50'	7/PLT	

STRIP DRAIN PAGE 79			
PART #	SIZE	QUANTITY	
FCMSITEDRAIN 6406 06150	6"x150'	15/PLT	

E50 CORE PAGE 79			
PART #	SIZE	QUANTITY	
FCMSITEDRAIN CORE E-50	6'x50'	12/PLT	

STRAW BLANKETS* PAGE 80			
<i>SINGLE & DOUBLE SIDED</i>			
PART #	SIZE	SQ YDS/ROLL	QUANTITY
FCMB STSINGLE 4	4'x50'	22.22	40/PLT
FCMB STSINGLE 4 CTN	4'x50'	22.22	9/CTN (4CTN/PLT)
FCMB STSINGLE	8'x112.5'	100.00	25/PLT
FCMB STDDOUBLE	8'x112.5'	100.00	25/PLT

* Pallet quantities may vary

EXCELSIOR BLANKET PAGE 81			
PART #	SIZE	SQ YDS/ROLL	QUANTITY
FCMB EXCEL D81125	8'x112.5'	100.00	25/PLT

CS-3* PAGE 81			
<i>COCONUT/STRAW BLANKETS • DOUBLE SIDED</i>			
PART #	SIZE	SQ YDS/ROLL	QUANTITY
FCMB CS81125	8'x112.5'	100.00	25/PLT

* Pallet quantities may vary

CC-4* PAGE 81			
<i>COCONUT BLANKETS • 100% COCONUT</i>			
PART #	SIZE	SQ YDS/ROLL	QUANTITY
FCMB CO81125	8'x112.5'	100.00	25/PLT

* Pallet quantities may vary

PP5-10* PAGE 81			
<i>TURF REINFORCEMENT MAT</i>			
PART #	SIZE	SQ YDS/ROLL	QUANTITY
FCMB TRM 81125	8'x112.5'	100.00	25/PLT

* Pallet quantities may vary

EROSION CONTROL

STRAW WATTLES* PAGE 82		
PART #	SIZE	QUANTITY
FCMWS 0925	9"x25'	14/PLT
FCMWS 1220	12"x20'	8/PLT

* Pallet quantities may vary

SILT SOCK PAGE 82		
PART #	SIZE	QUANTITY
FCMSS 0820 BLK	8"x20'	10/PLT

STRAWMAX PAGE 82			
PART #	SIZE	COVERAGE	QUANTITY
FCMB STRAWMAX TAC	22 LB BAG	UP TO 500 SQ FT	40/PLT

SILT FENCE • BLACK PAGE 83			
<i>70G • 1.25"x1.25"x42" STAKES</i>			
PART #	SIZE	SQ YDS/ROLL	QUANTITY
FCMF S03100	3'x100'	13 STAKES	48/PLT
FCMF S0310026	3'x100'	26 STAKES	20/PLT
FCMF S031500	3'x1500'	FABRIC ONLY	9/PLT

SILT FENCE • ORANGE PAGE 83			
<i>70G • 1.25"x1.25"x42" STAKES</i>			
PART #	SIZE	SQ YDS/ROLL	QUANTITY
FCMFO S03100	3'x100'	13 STAKES	48/PLT
FCMFO S031500	3'x1500'	FABRIC ONLY	9/PLT

SILT FENCE STAKES PAGE 83			
<i>MUST BE PURCHASED IN PALLET QUANTITIES</i>			
PART #	SIZE	SQ YDS/ROLL	QUANTITY
FCMF STAKE 42 1 1/4	42"x1.25"	STAKES ONLY	840/PLT
FCMF STAKE 48	48"x1.5"	STAKES ONLY	25/BNDL-650/PLT

DF1.5™ PAGE 83			
<i>300' ROLL COLOR CODING RED</i>			
PART #	SIZE	SQ YDS/ROLL	QUANTITY
FD1.5 03300	3'x300'	100.00	42/PLT
FD1.5 04300	4'x300'	133.33	42/PLT
FD1.5 05300	5'x300'	166.67	36/PLT
FD1.5 06300	6'x300'	200.00	36/PLT
FD1.5 12300	12'x300'	400.00	4/BNDL

DF2™ PAGE 83			
<i>300' ROLL COLOR CODING GREEN</i>			
PART #	SIZE	SQ YDS/ROLL	QUANTITY
FD2 03300	3'x300'	100.00	42/PLT
FD2 04300	4'x300'	133.33	42/PLT
FD2 06300	6'x300'	200.00	36/PLT
FD2 12300	12'x300'	400.00	4/BNDL

JUTE MESH PAGE 84			
PART #	SIZE	SQ YDS/ROLL	QUANTITY
FCMB JUTE15 48225	4'x225'	100.00	12/PLT

ROCK LOG PAGE 84		
PART #	SIZE	QUANTITY
FCMBR 7"4'	7"x4'	5/CTN

EROSION CONTROL

SILT FENCE & STAKES

DRAINFIELD

EROSION CONTROL

TURBIDITY BARRIERS

FLOATING TURBIDITY BARRIERS PAGE 84			
PART #	SIZE	DESCRIPTION	QUANTITY
T1BAR350	3'x50'	TYPE 1.DOT	1
T1BAR550	5'x50'	TYPE 1.DOT	1
T1BAR1050	10'x50'	TYPE 1.DOT	1
T2BAR350	3'x50'	TYPE 2.DOT	1
T2BAR550	5'x50'	TYPE 2.DOT	1
T2BAR1050	10'x50'	TYPE 2.DOT	1
T3BAR350	3'x50'	TYPE 3.DOT	1
T3BAR550	5'x50'	TYPE 3.DOT	1

BARRIER ACCESSORIES PAGE 84		
PART #	DESCRIPTION	QUANTITY
ANCHORA	UP TO 10' WATER DEPTH	1
ANCHORB	UP TO 10' WATER DEPTH	1
FLBUYLTKIT	FLOATING BUOY LIGHT KIT	1

DANDY PRODUCTS

DANDY CURB SACK® PAGE 85		
PART #	SIZE	QUANTITY
DCS 24 24	24"x24"	5/CTN
DCS 36 24	36"x24"	5/CTN

DANDY CURB BAG® PAGE 85		
PART #	SIZE	QUANTITY
DCB 36 24	36"x24"	5/CTN

DANDY SACK® PAGE 85		
PART #	SIZE	QUANTITY
DS 24 24	24"x24"	5/CTN
DS 36 24	36"x24"	5/CTN
DS 48 24	48"x24"	5/CTN

DANDY BAG® PAGE 85		
PART #	SIZE	QUANTITY
DB RD 24	24" ROUND	5/CTN
DB 24 24	24"x24"	5/CTN
DB 36 24	36"x24"	5/CTN
DB 36 36	36"x36"	5/CTN

DANDY DEWATERING BAG® PAGE 85		
PART #	SIZE	QUANTITY
DDB 6 6	6'x6'	1
DDB 10 10	10'x10'	1

PLANT CARE

BURLAP PAGE 86			
PART #	SIZE	AMT PER CTN	QUANTITY
FCMB BURLAP 03025	3'x25'	8.33	8/CTN
FCMB BURLAP 03050	3'x50'	16.66	10/CTN
FCMB BURLAP 03300	3'x300'	100.00	20/PLT
FCMB BURLAP 04300	4'x300'	133.33	20/PLT
FCMB BURLAP 06300	6'x300'	200.00	20/PLT

TREE WATERING BAGS PAGE 87			
PART #	SIZE	AMT PER CTN	QUANTITY
TREE BAG 20G CTN 36	20 GAL	36/CTN	35/PLT

TREE WATERING RINGS PAGE 87			
PART #	SIZE	AMT PER CTN	QUANTITY
TREE RING 15G CTN 24	15 GAL	24/CTN	42/PLT

SRW GROW BAG™ PAGE 87		
PART #	SIZE	QUANTITY
GROW BAG 5G	5 GAL	35/CTN
GROW BAG 10G	10 GAL	30/CTN
GROW BAG 15G	15 GAL	25/CTN
GROW BAG 20G	20 GAL	20/CTN

ACCESSORIES

6 MIL. POLY SHEETING* PAGE 89			
PART #	SIZE	AMT PER CTN	QUANTITY
FBPF6 06100	6'x100'	1	100 CTNS/PLT
FBPF6 10100	10'x100'	1	48 CTNS/PLT
FBPF6 20100	20'x100'	1	25 CTNS/PLT

**Contact Customer Service at 800-752-9326 for other available sizes*

STRETCH WRAP PAGE 89			
PART #	SIZE	AMT PER CTN	QUANTITY
SW 181500 70 GA	18"x1500'	70	4/CTN
SW 181000 120 GA	18"x1000'	120	4/CTN

JETSWEEP PAGE 89	
PART #	QUANTITY
WJS JET SWEEP	1/BOX

RETAIL DISPLAY

NARROW SEALER DISPLAY PAGE 91		
PART #	SIZE	QUANTITY
MSIDE	72" H x 28" W x 24" D	73 LBS

FABRIC DISPLAY PAGE 91		
PART #	SIZE	QUANTITY
MMETAL RACK	72" H x 28 1/4" W x 27" D	45 LBS

ADHESIVE DISPLAY PAGE 91		
PART #	SIZE	QUANTITY
ADISPLAY	67" H x 16" W x 16" D	40 LBS

SRWA [®] PRODUCTS		RETAINING WALLS	PAVERS/CONCRETE	POOL COPINGS	NATURAL STONE & VENEERS	MANUFACTURED STONE	BRICK	OUTDOOR KITCHEN	MASONRY	METALS	WOOD	FOAMBOARD	MOST PLASTICS	GLASS & MIRROR	CERAMIC TILE	FIRE PITS
ADHESIVE	VERTICAL INSTANT LOCK*	■	■		■	■	■	■	■	■	■	■		■	■	
	SUPERIOR STRENGTH SOLVENT	■	■		■	■		■	■	■	■					■
	RAPID-SET POLYURETHANE	■	■	■	■	■	■	■	■	■	■	■	■		■	■
	SF-8 ADHESIVE	■	■		■		■	■	■	■	■		■	■	■	■

*Always make sure at least one surface is porous. Always test in a small area. Check product label for interior/exterior use.

SRWA [®] PRODUCTS		CONCRETE PAVERS	CLAY PAVERS	CONCRETE PERMEABLE PAVERS	WETCAST	GRANITE/QUARTZ	MARBLE/TRAVERTINE	LIMESTONE	BLUESTONE/SANDSTONE	BLOCK RETAINING WALLS	MANUFACTURED STONE	STAMPED CONCRETE	CLEANER CATEGORY
CLEANERS	PW PAVER WASH	■	■							■			GENERAL CLEAN
	DW DUAL WASH				■	■	■	■	■				GENERAL CLEAN
	EF EFFLORESCENCE	■	■							■			SPECIALTY CLEAN
	M ³ C MOLD, MOSS & MILDEW	■	■	■	■	■	■	■	■	■	■	■	
	CDX CLEANER DEGREASER X-TREME	■	■	■	■	■	■	■	■	■	■		
	RE RUST ELIMINATOR	■	■			■			■	■			
	OC ORGANIC STAIN CLEANER	■	■		■	■	■	■	■	■	■		
	XY XYLENE SOLVENT	■			■	■	■	■		■	■	■	
SS SEALER STRIPPER	■	■	■	■	■	■	■	■	■				
SEALERS	PS PENETRATING	■	■	■						■	■		PAVER SEAL
	LG LOW GLOSS	■								■	■		PAVER SEAL
	HG HIGH GLOSS	■								■	■		PAVER SEAL
	PSX PENETRATING X-TREME	■	■	■	■					■	■		PREMIUM SEAL
	LGX LOW GLOSS X-TREME	■		■	■	■	■	■			■	■	
	HGX HIGH GLOSS X-TREME	■		■	■	■	■	■			■	■	
	DG DUAL GUARD	■		■	■	■	■	■		■	■	■	
	PRX PAVER RESTORE X-TREME	■		■		■	■	■					SPECIALTY SEAL
	SGX STAIN GUARD X-TREME	■	■	■	■					■			
JS JOINT STABILIZER	■	■		■									
S-PS PENETRATING	■	■	■	■	■	■	■	■	■	■			

Always test a small area. Check product label for interior/exterior use. Refer to surface material manufacturer's recommendations on whether or not to seal.



SURFACE APPLICATION

	NATURAL STONE	CONCRETE PAVERS	CLAY PAVERS	WETCAST	MANUFACTURED STONE	BLOCK RETAINING WALLS	HIGH PSI CONCRETE (5000 OR HIGHER)	REBAR REINFORCED CONCRETE	WIRE MESH REINFORCED CONCRETE	GREEN CONCRETE (12 HRS OR LESS)	GREEN CONCRETE (20 HRS OR MORE)	CURED CONCRETE	ASPHALT	PORCELAIN
GENERAL PURPOSE	■	■	■	■	■	■			■		■	■		
ALL PURPOSE	■	■	■	■	■	■		■	■		■	■	■	
ABRASIVE MATERIAL										■			■	
HARD MATERIAL	■	■	■	■			■	■	■			■		■

GEOGRID: CROSS REFERENCE CHART				
SRW Series	STRATA Stratagrid®	SYNTEEN SF	MIRAFI Miragrid®	TENSAR MSE/HS
Universal	—	—	—	—
3 Series	SGB30/SG150	SF20	2XT	UX 1100
5 Series	SGU40/SG200	SF35	3XT	UX 1400
7 Series	SGU60/SG350	SF55	5XT	UX1500
8 Series	SGU80/SG500	SF65	7XT	UX1600
9 Series	SGU110/SG550	SF80	8XT	UX1700
10 Series	SGU120	SF90	—	UX1800
11 Series	SGU150/SG650	SF110	10XT	—

SRW Products Roadbase Geogrids are also available. Call for quote and individual specs.

GEOGRID SPECIFICATIONS									
PROPERTIES	UNITS	UNIVERSAL	3 SERIES	5 SERIES	7 SERIES	8 SERIES	9 SERIES	10 SERIES	11 SERIES
LONG TERM DESIGN STRENGTH	lb/ft, MD	688	1204	2193	2866	3555	4587	5160	5906
APERTURE SIZE (AVG)	MD x CMD	.79" x 1"	.79" x .95"	.79" x 1.1"	.83" x 1.1"	.79" x 1"	.83" x 1.14"	.63" x 1"	.79" x 1.1"
DESIGN STRENGTH PROPERTIES	RFCR/RFD /RFD	1.51/1.05 /1.10	1.51/1.05 /1.10	1.51/1.05 /1.10	1.51/1.05 /1.10	1.51/1.05 /1.10	1.51/1.05 /1.10	1.51/1.1 /1.05	1.51/1.05 /1.1
WIDE WIDTH TENSILE STRENGTH	% Ultimate, MD	1200	2100	3825	5000	6200	8000	9000	10300
ROLL WIDTHS	ft	3, 4, 6	4, 6, 12	6, 12	6, 12	6, 12	6, 12	6, 12	6, 12
COMPARATIVE PRODUCTS	—	—	Mirafi 2XT Strata SGU30/ SG150	Mirafi 3XT Strata SGU40/ SG200	Mirafi 5XT Strata SGU60/ SG350	Mirafi 7XT Strata SGU80/ SG500	Mirafi 8XT Strata SGU110/ SG550	Strata SGU120	Mirafi 10XT Strata SGU150/ SG650

Specifications current at the time of printing. Call SRW Products 800-752-9326 for inquiries.

ROAD BASE GRID SPECIFICATIONS			
PROPERTIES	UNITS	TYPE 1	TYPE 2
ULTIMATE STRENGTH	MD XMD	850 1300	1310 1970
TENSIL AT 2% STRAIN	MD XMD	280 450	410 620
TENSIL AT 5% STRAIN	MD XMD	580 920	810 1340
APERTURE SIZE (AVG)	MD XMD	1.06" 1.45"	1.10" 1.49"
MIN. RIB THICKNESS	MD x CMD	.03" .03"	.05" .05"
ROLL WIDTHS	ft	12.9'	12.9'
COMPARATIVE PRODUCTS	—	Tensar BX1100	Tensar BX1200

ORDERING & RESOURCES



TECHNICAL PRODUCT INFORMATION

One of the benefits of partnering with SRW Products is our dedication to customer service & support. We also provide our product technical data sheets & safety data sheets on our website.

Our Product Management team is also available to help answer technical questions you might have. Call us, or contact us through our website.





APPLICATION

SEPARATION	GENERAL LANDSCAPING	WEED CONTROL	PLANTERS/ PLANTING BEDS	EXPOSED GARDENS	STABILIZE BASE UNDER DRIVEWAY & RETAINING WALL	STABILIZATION & REINFORCEMENT	UNDERLAYMENT FOR MULCH & ROCK	FRENCH DRAINS/ DRAINFIELDS	BELOW HEXABASE™ SEPARATION	HEAVY RIP-RAP & BOULDER WALLS	FILTRATION
------------	---------------------	--------------	----------------------------	-----------------	--	----------------------------------	----------------------------------	-------------------------------	-------------------------------	----------------------------------	------------

GENERAL LANDSCAPE <i>SB2, SB3, SILVER, SILVER ELITE, SILVER PREMIER</i>	■	■	■	■			■	■	■		■
WEED CONTROL <i>PS1.5, PS2, PS3</i>	■	■	■	■			■				
PREMIUM LANDSCAPE <i>PP1V™, PPV™</i>	■	■	■	■	■		■				
GROUND COVER <i>GC3™, GC PRO™</i>	■	■	■	■	■		■				
STABILIZATION/SEPARATION <i>SS5, SS6, PERM 350</i>	■					■	■				■*
NON-WOVEN <i>LS3™, NW4, NW4.5, NW6</i>	■	■	■	■			■	■	■		■
NON-WOVEN <i>NW7, EC8™, NW10, NW12, NW16</i>	■					■	■			■	■

*Only applies to Perm 350 fabric

GEOTEXTILE SPECIFICATIONS			NON-WOVEN FABRICS				WOVEN FABRICS	
PROPERTIES	TEST	UNITS	NW4	NW4.5	NW6	EC8	SS5	SS6
Grab Tensile Strength	D4632	lbs	100	120	160	205	200	315
Grab Elongation	D4632	%	50	50	50	50	15	15
Trap-Tear Strength	D4533	lbs	45	50	60	85	75	120
CBR Puncture	D6241	lbs	300	340	410	535	700	1000
Water Flow Rate	D4491	gpm/ft²	140	135	110	95	5	4
Permittivity	D4491	1/sec	2	1.7	1.5	1.4	.05	.05
UV Resistance (500 hr)	D4355	%	70	70	70	70	70	70
Apparent Opening Size	D4751	US Sieve	70	70	70	80	40	40

Specifications current at the time of printing. Call SRW Products 800-752-9326 for inquiries.

LANDSCAPE FABRIC CROSS REFERENCE CHART

SRW Products	DEWITT	FABRICSCAPE	HANES	GCI
PS1.5	Standard Weed Control (1.5oz)	—	—	180 Series (1.7oz)
PS2	—	—	Pro Ion	—
PS3	Dewitt Professional Weed Control Black, EarthTone (3oz), Dewitt Weed-Barrier Pro (Black/Black) (Black/Brown) (3oz)	—	Pro Ion Plus (2.8oz)	395 Series (3oz)
SB2	Premium Weed Control (1.9oz), Typar Premium 3201 (1.9oz), Contractor's Select (1.9oz)	Commercial Weed Stopper (2oz)	Pro Steel (2oz)	211 Series (2.1oz)
Silver	—	—	Pro Silver (2oz)	—
SB3	Premium Plus Weed Control (2.5oz Grey), Typar Professional 3301 (3oz), Contractor's Select Plus Black (2.5oz)	Professional Landscape Fabric (3oz)	Pro Steel Plus (2.7oz)	296 Series (2.5oz)
Silver Elite	Contractor's Select Plus Grey (2.5oz)	—	Pro Silver Plus (2.7oz)	—
Silver Premier	—	—	—	—
GC3™	—	—	Pro Gold (3oz GC)	—
GC PRO™	SunBelt (3.2oz)	Woven Ground Cover (3.2oz)	—	320 Series (3.1oz)
LS3™	—	Professional Non-Woven (3.1oz)	—	—
Pro Plus IV™	Professional Max Weed Control (4.1oz)	Woven Weed Restrictor (4.1oz)	Pro Platinum	450 Series (4.1oz)
Pro Plus V™	Pro 5 Weed-Barrier (5oz)	Woven Weed Restrictor Plus (4.75oz)	Pro Platinum Plus	500 Series (5oz)

These cross-reference tables are for comparison only. This information has been obtained from the manufacturers' literature or website. It is the users' responsibility to verify that this is the most current information. All final geogrid/construction comparisons should be determined by a licensed design engineer.

CONSTRUCTION FABRIC CROSS REFERENCE CHART

SRW	MIRAFI	WILLACOOCHIE	US FABRICS	SKAPS
NW4	140NC	400N	US 100NW	GT 140
NW4.5	140N	450N	US 120NW	GT 142
NW6	160N	600N	US 160NW	GT 160
NW7	170N	700N	US 180NW	GT 170
EC8	180N	800N	US 205NW	GT 180
NW10	1100N	1000N	US 250NW	GT 110
NW12	1120N	1200N	US 300NW	GT 112
NW16	1160N	1600N	US 380NW	GT 116
SS5	500X	200W	US 200	SW 200
SS6	600X	315W	US 315	SW 315

These cross-reference tables are for comparison only. This information has been obtained from the manufacturers' literature or website. It is the users' responsibility to verify that this is the most current information. All final geogrid/construction comparisons should be determined by a licensed design engineer.

HIGH PERFORMANCE FABRIC CROSS REFERENCE CHART

SRW	MIRAFI	WILLACOOCHIE	US FABRICS	SKAPS
SRW 270HP	HP270	WINFAB 270HP	US 2500	M220
SRW 370HP	HP370	WINFAB 370HP	US 3600	M330
SRW 4x4	HP565	WINFAB 4x4	US 4800	-
SRW 570HP	HP570	WINFAB 570HP	US 4800	M440
SRW 770HP	HP770	WINFAB 770HP	US 7200	-
SRW MM300	FW300	WINFAB 2300	US 830	-
SRW MM402	FW402	WINFAB 2197	US 1540	M404
SRW MM403	FW403	WINFAB 2403	US 840	-
SRW MM404	FW404	WINFAB 2404	US 230	-
SRW MM700	FW700	WINFAB 2199	US670	M706
Permeable 350	-	-	-	-

Stay
CONNECTED!



@ SRWproducts



**JOINTING SANDS • EDGING • ADHESIVES • CLEANERS • SEALERS
STABILIZERS • DIAMOND BLADES • TURF ACCESSORIES
STEEL • FABRIC • GEOGRID • BASE REPLACEMENT
WALL SYSTEMS & ENGINEERING • DRAINAGE • EROSION CONTROL
PLANT CARE • ACCESSORIES**



Contact us: 800-752-9326

View our digital catalog at SRWProducts.com